ALL THE NEWS BOTH LOCAL AND FOREIGN EVERY DAY

WASHINGTON DAILY HERALD.

THE EXCLUSIVE ADVERTISING MEDIUM

THE WEATHER—Fair tonight; Thursday increasing cloudiness.

VOL. 26. NO. 99 WASHINGTON C. H., O., WEDNESDAY, APRIL 26 1911. Ten Cents a Week

THE LOWLY CONSTABLE LANDS DETECTIVE BURNS ON KIDNAPING CHARGE

Famous Sleuth Nabbed Just as He Was Leaving Indianapolis Hotel, Where He Had Been in Hiding--Later Released on Bond of $10,000--Will Remain in Indiana City.

ONS PLAN DEFENSE FUND

Will Put Up Hard Fight to Secure Return to Indiana of J. J. McNamara on Ground That Extradition to California Was Illegal—Get Opinion From Clarence Darrow—Much Depends on Woman's Identification of Dynamite Suspect.

Indianapolis, Ind., April 26.—William J. Burns, head of the Burns National Detective agency, was arrested on a kidnaping charge just after he had left the Claypool hotel, where he had been in hiding all day from constables. Constable Wilson made the arrest after following Burns from the elevator of the hotel. Burns said he was on his way to give himself up, having known of the warrant. Burns was released under $10,000 bond. He will remain in the city for two or three days in completing his evidence against McNamara.

Three of Burns' agency detectives were also arrested and released on bail, making a total of seven arrests so far on charges of kidnaping.

Backed by the influence of union labor as represented in this city by the international officers of six organizations, a movement has been started to force the return here of J. J. McNamara, secretary-treasurer of the iron workers, on the ground that he was taken unlawfully from the state. As outlined by one of the national union officers, the arrests of Walter Drew of New York, W. J. Ford of Los Angeles and Frank Fox, driver of the automobile in which McNamara was taken from the city, were made for kidnaping, with a view to bringing out the fact that McNamara was not permitted to employ a lawyer or to make any defense before the court to which he was taken for identification. They have been advised that, as the crime with which he is charged was not committed in this state, he was illegally taken from it by the detectives, and there will be an effort to have him returned.

Union Leaders Meet.

At a meeting of the principal officers of most of the unions which have international headquarters in Indianapolis, held at the building of the United Brotherhood of Carpenters and Joiners of America, the structural iron workers were assured of the support of the other unions. It is admitted that the purpose was to consider the McNamara case in its aspect of a capitalistic effort against organized labor. It is said that no steps were taken to start a campaign among all the international organizations looking toward the raising of a defense fund for McNamara, but several times during the meeting it was said no doubt the allied unions would stand together and help finance a fight to the last ditch. Presumably to take the leadership of the legal contest that will be waged by the labor leaders on behalf of J. J. McNamara and other union men who have been arrested on charges of dynamiting, Clarence S. Darrow is here and began an investigation of the dynamiting cases.

Mr. Darrow denied that he had been employed in the case. He said he came here particularly to look into the manner in which John J. McNamara was extradited from Indiana. He was positive from the examination he had made of the law that the extradition had been accomplished in an illegal manner. The unions expect Darrow to duplicate the feat by which he wrested Moyer, Pettibone and Haywood of the Western Federation of Miners from the agencies that sought their lives to avenge the death of Governor Steunenberg of Idaho.

WOMAN HOLDS KEY

McNamara's Fate Depends on Her Ability to Identify Him.

Los Angeles, Cal., April 26.—No attempt will be made by the state in the McNamara and McManigal trials to implicate union labor as a party to the Los Angeles Times dynamiting, according to District Attorney Fredericks.

"I believe the arrested men are guilty," said Fredericks, "and I shall make every effort to convict them. But, personally, I don't believe it possible for the union, as a union, to have committed the crime charged. As individuals these men are responsible and as individuals we will attempt to punish them."

Excitement here is growing more intense as the time of the arrival of the prisoners draws near. Union labor leaders are bitter in their denunciation of the arrests and especially of the methods employed. The building trades are prepared to strike May 1 and there is a growing feeling among the workers that the proposed general strike of all union men should not longer be delayed. Many believe the unions should voice their protests against the arrests by quitting work as soon as it is announced that the McNamaras and McManigal are confined here.

Mrs. H. D. Ingersoll, the San Francisco woman who is said to have given Detective William J. Burns his first clew to the identity of the man who passed as "J. B. Bryce" or "Bryson" when 500 pounds of dynamite were purchased at Giant, Cal., last September, has arrived here. A few minutes after she had registered in a hotel she was taken away in an automobile and is now in hiding to protect her from interviewers.

On Mrs. Ingersoll's verdict, when she faces James W. McNamara, depends his fate so far as the Times dynamiting is concerned. She is expected to identify him as "Bryce" or "Bryson," the man who was a lodger in a house she had in San Francisco for several weeks. She will face McNamara within a few minutes after he arrives in Los Angeles.

Final preparations were made to guard the prisoners when they arrive and to keep them safely in the county jail. Four deputies are to guard the men constantly and a signal system has been installed that is expected to give the alarm the instant escape or rescue is attempted. McManigal is to be put in a cell by himself and the McNamaras in the emergency tank. Guards will be posted outside the jail and deputies will remain near the prisoners constantly.

Fear Habeas Corpus Writs.

Denver, Colo., April 26.—Fleeing from possible legal intervention in the shape of habeas corpus writs, the 11 detectives guarding John J. McNamara, his brother, James W., and Ortie E. McManigal are speeding toward Los Angeles on Santa Fe train No. 3. They should reach Los Angeles tomorrow.

Designates Mothers' Day.

Columbus, O., April 26.—Governor Harmon has issued a proclamation designating Sunday, May 14, as Mothers' day.

EDWARD HINES

Chicagoan Again Appears in the Lorimer Case.

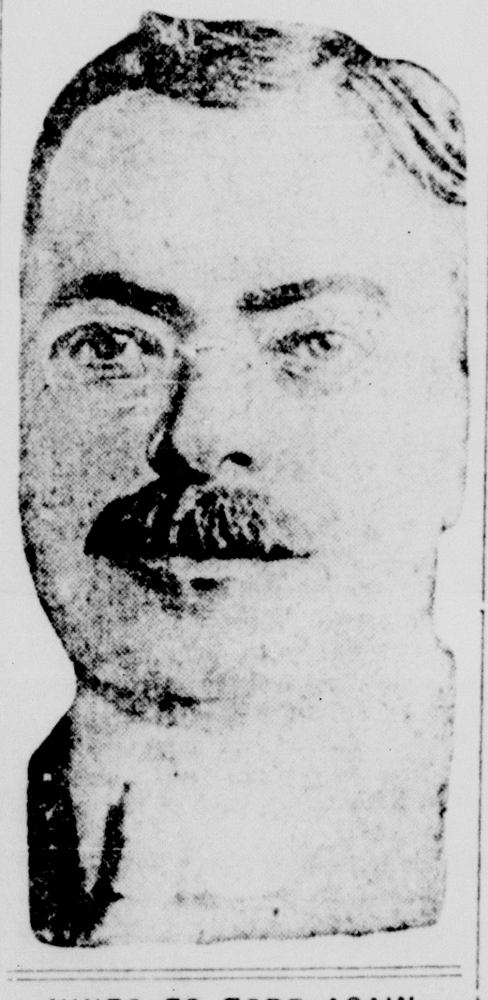

HINES TO FORE AGAIN

Millionaire's Objections to Hopkins Related to Probers.

Springfield, Ill., April 26.—That Edward Hines of Chicago, millionaire lumberman, told Governor Deneen of Illinois over the telephone that Albert J. Hopkins must, under no conditions, be re-elected United States senator from Illinois because President Taft and Senator Aldrich did not want him, was the allegation of W. H. Cook of Duluth, Minn., before the Illinois senate's Lorimer bribery investigation committee.

Dr. David Jayne Hill May Be Chosen President of Princeton

Copyright by Clinedinst.

There is a strong probability that Dr. David Jayne Hill, who will retire as ambassador to Germany on July 1, may be chosen president of Princeton university to succeed Woodrow Wilson. Dr. Hill is an educator of note and was president of the University of Rochester previous to his appointment as assistant secretary of state, from which post he was promoted to the diplomatic service. The announcement of the new president is expected at the next annual commencement in June.

ALL APPROPRIATIONS ARE PUSHED THROUGH BY THE HOUSE

State Treasury is Touched for Something Like a Measly Little Six Millions, an Increase Over 1910 of Three Hundred Thousand Good, Hard Dollars--Balances Look Small

FULTON PUTS UP HARD FIGHT

Objects to Item of $8,000 to Defray Expense of Attorney General's Department in Prosecuting Newark Rioters—Arouses Wrath of Wets and Protest is Ignored — Senate Votes $30,000 For Survey of Old Canals by Chief Engineer.

Columbus, O., April 26.—After lengthy debate the house passed the general appropriation bill, which carries appropriations of approximately $6,000,000, an increase of over $300,000 over the 1910 appropriation bill. The bill as it now stands, it is claimed, will decrease the treasury balance.

Items to the amount of $30,650 were attacked, but every effort made to strike them out was out-voted. The majority of house members accepted the statement of Chairman Goodbread of the finance committee that the committee had cut down the original budget over $3,000,000 and that any further cuts would be harmful.

The appropriation of $8,000 for the attorney general's department for investigation and prosecution in the Newark riot cases brought on a brisk fight. Representative Fulton of Licking county attacked the amount on the grounds that it was paying attorneys fat fees for prosecuting the rioters while, he said, Licking county was fully able to do its own prosecuting and pay for it. The item apparently aroused the opposition of the wets. The house, however, voted down Fulton's amendment to cut it out.

Wyman Also Ignored.

Representative Wyman was especilly vigorous in attacking the appropriations for increases in salaries. The bill carries a total appropriation of $195,000 for increased salaries and new positions created. Of this $75,000 is asked for by the tax commission.

Other bills passed by the house were as follows:

Mr. Dean of Sandusky—Appropriating $5,000 for the purchase of a site on Put-In-Bay island for the Perry Victory memorial to be dedicated in 1913.

Mr. Frazier of Richland—Conveying control of the state quarry west of Columbus to the penitentiary managers and appropriating $30,000 for the purpose of employing the idle convicts in the manufacture of road-building material.

Mr. Plank of Medina—To provide for the nomination of state senators by direct primary vote.

The senate passed the Huffman bill, appropriating $30,000 for use of the chief engineer of the board of public works in surveying canals.

Allen County Banker Dies.

Gomer, O., April 26.—Dr. R. E. Jones, the "Grand Old Man of the Welsh" and President of the Allen County Pioneer society, is dead. He was 78 years of age and had been president of the First National bank for several years.

W. A. ASHBROOK

Congressman Will Help Boost Harmon Boom.

Mayor Baehr Puts On The Lid

Also Suspends Fifteen Members of Cleveland Police Force.

Cleveland, O., April 26.—Mayor Baehr issued orders that all saloons must obey to the letter the ordinance requiring midnight closing, and must also remain closed all day Sunday. This order came as the result of the raid made last Sunday on saloons and disorderly houses by 15 patrolmen, known enemies of Chief of Police Kohler. Mayor Baehr also announced that the 15 patrolmen had been suspended indefinitely, six of them, it is said, for having taken part in the raid and the others on the charge of breaking the police department rule which prohibits members of the force from joining a police organisation in which they have to pay dues without permission of the chief.

FARMERS' Free List is Dissected

Minority Leader Mann Pokes Fun at Several Items

For the Next Ten Days This Matter Will Hold Attention of National House

KENTUCKIANS COME RIGHT BACK

Relative Merits of Blue Grass Bourbon Stock and Peoria Distillation Figure in House Debate—Sausage and Dogs Also Get Mixed Up in Controversy—Chairman Underwood Declares Measure Not Intended as Consolation Prize to Agriculturists.

Washington, April 26.—For the next week or 10 days the farmers' free list bill will hold the center of the stage in the house of representatives. Many members on both sides of the chamber have demanded time in which to discuss the measure, and there is no disposition on the Democratic side to cut short the debate.

Majority Leader Underwood, Minority Leader Mann, Representative Gardner of Massachusetts and several other "spellbinders" turned loose a flood of oratory. Mr. Underwood had a good audience, but Mr. Mann received flattering attention, and is admitted on both sides of the chamber to have made a good speech for the opposition. To the delight of his colleagues, it was anything but profound in spots.

Discussing the iniquities of the Democrats, Mr. Mann called special attention to the fact "that their bill puts sausage on the free list but leaves a tax on dogs—the raw material."

Several Democrats solemnly aroso and wanted to know if Mr. Mann had inside information on the composition of sausages. "No," replied Mr. Mann, with equal gravity; "I don't know what they do put in them. I've never been able to find out."

Then the minority leader turned to the Democratic side and made one of his very polite bows. "Pray," he said, "can anyone over there tell me what a prepared cereal food is?"

Scores the Democrats.

After waiting a moment for a reply that did not come, Representative Mann began to score the Democrats on the vagueness and indefiniteness of many of the items in the bill. He referred to the section putting all prepared cereal foods on the free list. Said he:

"We all know, or at least we believe, that many breakfast foods are 'prepared cereal foods.' But what about macaroni? Did the Democratic members of the ways and means committee consider that we got over a million dollars revenue from macaroni and vermicelli last year?"

Representative Gardner of Massachusetts interrupted: "I would like to have the gentleman's opinion as to whether or not distilled rye or corn are prepared cereal foods."

Before Mr. Mann could answer Representative James, the Kentucky giant, jumped out of his chair. The house was enjoying itself hugely. "Anybody who has ever drunk good Kentucky whisky," he rumbled, "knows that it is not a food."

"Ah ha!" cried Mr. Mann; "and yet I have known Kentuckians who regarded it as both food and drink."

There was more laughter and applause, and Representative Stanley of Kentucky, defender of mellowed goods at the time the pure food law was under consideration by the house, jumped to his feet. "The people who drink whisky made in Peoria, Ill.," he declared, with an expression of disgust on his face, "seldom know anything at all afterwards."

But aside from this outburst of foolishness, Mr. Mann's speech was a careful analysis of what he termed "the absurdities" of the free list bill. He declared the measure to be ex-

(Contiaued on Page Five.)

SETTLING OF VALUES ON REAL ESTATE OF CITY MEANS BUSINESS ACTIVITY

Action of State Tax Commission in Approving Local Appraisment Means That All Uncertainty as to Property Valuations is Ended and Business Will Boom. Outside Investors Praise City Property as Revenue Producer.

It is very gratifying to the citizens of Washington C. H. to know that the State Tax Commission has passed upon the appraisements of the local board and decided not to make any increase in the same.

Although an increase has been made on the land appraisements in all the townships of the county and in the appraisement of realty in all the other municipalities of this county, the Washington C. H. appraisement will stand.

In Cincinnati property owners are "up in the air" over the announcement that there is to be an increase in the appraisement, and men interested in realty matters say that it will unsettle affairs for the next two months.

The fact that the Washington C. H. appraisement has been accepted by the State Board is regarded as being very fortunate, especially for those buying and selling property and those having property to rent.

A few days ago a gentleman from another town visited Washington C. H. and purchased two pieces of property for renting purposes. He already had three properties here, and in speaking of his impressions of investments in property in this city, said:

"I regard Washington C. H. as the best and safest place for investment in real estate of any place I know of. I have never had any trouble in renting my properties in this city at a price that gives me a splendid rate on my investment, and my properties have all increased in value since I purchased them. One I purchased last summer for $1800 could not be purchased from me now for $2500, and I have made no improvements in it.

"Washington C. H., in my opinion, is a more desirable and safer place for investment than Columbus or any of the other southern Ohio cities."

This certainly speaks good for our city.

DEATH OF MISS IDA DEAN.

A wide circle in this community will be touched by the word that Miss Ida E. Dean died Tuesday afternoon at the Columbus Hospital in Chicago.

The many friends here who were in close communication have realized for several weeks that Miss Dean's condition was hopeless and were expecting the word received last night.

The remains will arrive from Chicago Thursday morning on the 10:35 B. & O. train and will be taken at once to Grace church where the funeral services will be held at three o'clock in the afternoon.

It was Miss Dean's wish to be buried in the Washington cemetery.

For twenty-seven years, as long as failing strength would permit, Miss Dean taught in our Public schools. She was a most successful teacher, winning the love and respect of her pupils to an unusual degree, and it was with great regret that the school management realized that her health would no longer permit continuance in school work.

Miss Dean was deeply interested in the work of the Sabbath school of Grace church, and also took an active part in club work. Last Christmas the Browning club, of which she was a member, sent her beautiful flowers in token of their remembrance and appreciation.

A sister of the late Charles F. Dean, former superintendent of our city schools, upon her resignation, February 1910, Miss Dean went to Chicago to make her home with Mr. Dean's daughter and her niece, Mrs. Allen R. Titus. The last year of her life was brightened by the affection of this niece and the reminders from relatives and friends here.

Mother and Son Found Dead

Special to Herald.

New York, April 26.—Mrs. Maria Herwege and son, half witted, found dead with gas tubes in their mouths. The mother had previously declared her intention to take her son's life.

Foreclosure Decree Drafted For D. T. & I.

Within the next few weeks the mortgages on the D. T. & I. railroad will be foreclosed. This matter has been tried in Detroit, and a special dispatch sent out from that city Tuesday gives the latest developments as follows:

United States District Judge Swan today heard arguments on the form of the decree of foreclosure asked by the New York Trust company against the Detroit, Toledo and Ironton railroad.

The junior bond holders represented by the Knickerbocker Trust Company of New York, had been opposing the granting of a decree at this time, but have now united with counsel for the New York Trust Co. in submitting a decree from Judge Swan's consideration.

Counsel for the respective interests went over the tentative degree paragraph by paragraph with Judge Swan. The decree is to be reprinted according to conclusions and alterations made today and the court announced that it would be brought up for his signature a week from next Thursday.

B. & O. Spends Over $5000 On Old Depot

According to reliable information the present repairs at the so-called Union Station will cost just $3300. Last year the improvements reached above $2000 it is said, so that in two years' time the road has expended over $5000 on the old station and it is still inadequate to the demands.

If this money—between $5000 and $6000 had been expended for a new station, it would have gone a long way toward erecting a good one. The improvements have been expensive and worthless too.

Brakeman Injured

Thomas A. Reed, a C. & M. V. brakeman was run down in the Circleville yards Saturday and his right foot crushed so that amputation will be necessary.

Reed is well known in railroad circles in this city. He has a wife. At present he is in the Zanesville hospital.

Mad Dog Victim Treated Here

Dr. L. L. Brock yesterday administered the first treatment of vaccine for the prevention of rabies, to little Richard Hoskins, son of Wheeler Hoskins, who was bitten by the Walters dog Saturday morning.

The terrible wounds on the child's leg are healing nicely, and it is thought no serious results will take place.

Some few weeks ago neighbors of the Walters, saw a strange dog leap the fence and bite the dog which bit the Hoskins boy. The dog's brain will be sent to Columbus for examination.

Want Ads are profitable.

WAYNE TOWNSHIP WOMAN FOUND DEAD IN BED

Mrs. Iva M. Freshour, aged 30, was found dead in her bed at her home in Wayne township near Good Hope Wednesday morning, having died of heart trouble some time in the night.

In the morning her husband, Jas. Freshnour, arose and kindled the fires and called his wife, but received no answer. He went to her room and found her cold in death with the baby and a little girl of a few years still slumbering beside her.

Funeral services will be held Friday at 10 o'clock at the M. E. church in Good Hope followed by interment in the Good Hope cemetery.

C. H. & D. Depot Killed by Harmon

Considering the present agitation over the C. H. & D. depot, it may not be amiss at this time to state why this city did not secure a new depot over two years ago when plans, specifications, and everything was in readiness for the new depot.

At that time Gov. Harmon was receiver of the road. Plans and specifications were made and all was in readiness to commence work when the plans were approved. They were submitted and approved in turn by the Division Superintendent, Division Engineer, Chief Engineer, General Superintendnt, General Freight Agent, the local agent and eventually went up to the Receiver, who turned down the proposition, and the city of Washington lost a new depot.

This information is reliable, and shows where at least a portion of the blame lies for the present deplorable situation in connection with the C. H. & D. railroad.

Witnesses in The Dillard Trial

Among the large number of character witnesses who were summoned in the Dillard trial at Springfield, where Clifford Dillard is now being tried for the murder of Homer Dillon, are the following from this city and county: Frank Woods, Elias Wissler, William Seeks, Dr. F. E. Hyer, Jeanette Wilson, of northern Fayette, and John McDonald, Earl McLeand and Mr. Ballard of this city.

The defense has 34 character witnesses, and it is believed that every man will testify to the excellent character of the Dillards.

A MAJOR OPERATION.

A major operation was performed on Mrs. Horton, of Circle avenue by Dr. G. S. Hodson, assisted by Dr. E. F. Todhunter, Tuesday afteroonn at the Hodson Hospital.

Mrs. Horton will remain a couple of weeks at the hospital.

The Premier Product

of the finest of selected bread flour—that's our bread. Light, pure, wholesome and of a delicious "nutty" flavor that is a real indication of its thorough goodness—that about describes OUR BREAD.

The best way to test its excellence is to try it.

...ler's Busy Bee

Opp. Post Office.

Craig Bros., The Carpet Store

Ingrain Carpets

We have not lost sight of the importance of good, all-wool Ingrains in a carpet stock. Ours are full standard, close woven, clean scoured wool, and patterns are clear and artistic. At 69c to 75c the showing is fine. As we sew them without charge and "while you wait," this nets a neat saving to the buyer.

Of Interest to Rug Buyers

We have extended our Rug Stock so as to be able to show not only the ordinary sizes, such as 9x12ft., 8-3x10-6ft., etc., but extra large sizes and extra small sizes as well. These we carry in stock in the body and tapestry brussels, axminsters, velvets and Royal Wiltons, and aim to have at all times complete stocks to show in the various sizes.

LINOLEUMS

It has been hard work to maintain quality and keep prices down on Linoleums. Manufacturers claim high prices of raw materials as an explanation. We have the best grades at $1 a running yard on the market. A nice line of patterns. No more when these are gone unless the market changes.

Inlaid Linoleums

These have the colors clean through to the back and are practically everlasting. Beautiful Patterns. Prices $1.00 to $1.50 square yard.

A special composition of rubber and linoleum products made for Automobile beds and steps. Oils will not injure it. This is the best thing in the market for the purpose intended. See it.

CRAIG BROS.

Strangers Pleased With Our City

Tuesday evening Mr. Ranson interested in large manufacturing interests in Batavia and Mr. Elwood, manager of the Middletown Buggy Company, came to this city on business, and made a trip over the city.

Concerning their impressions of conditions the two gentlemen were very enthusiastic over our city, and among other things stated that they were surprised at the cleanliness, good streets, splendid buildings, amount of building in progress, size of the city, lack of disreputable street corner loafers, and many other equally pleasing expressions. The two men were sincere in their statements, and said that they could see no reason why Washington would not be a good place to live, and expressed the opinion that her future will be a bright one.

Great Good

Is being done by Building and Loan Associations. Fifth. They increase the working capital of the country. The small savings of their many customers amount to large sums of money. Capital is active and seeks investment. It builds homes for the people and gives employment to many workers. The Buckeye State Building & Loan Company, Rankin Building, 22 West Gay Street, Columbus, Ohio, is one of the best. Assets $4,600,000. Five per cent. paid on time deposits.

Want Ads will pay.

Its the FILM that Makes The Picture

ANSCO FILMS

ENSIGN Roll Films

A fresh stock of these two reliable films for Ansco Cameras, Kodaks, Buster Brown, Brownie Cameras.

All Popular Songs

Delbert C. Hays

UP STAIRS COURT AND MAIN STS.

Jeffersonville Has Picture Show

Messrs. G. W. Blessing and John H. Rowe, of Jeffersonville, have just completed and opened to the public a modern moving picture theater in the Saum property in Jeffersonville.

These gentlemen have spared no expense to make the theater a good one, and in addition to moving pictures, illustrated songs and piano music will make up part of the entertainment.

Jeffersonville now feels like a real live city.

Foley Kidney Pills

Are tonic in action, quick in results. A special medicine for all kidney and bladder disorders. Mr. Henry Sietz, Youngstown, O., says, "I am in better condition now than I have been for years in every respect and I owe this to Foley Kidney Pills. I used only four bottles and they cleaned up my kidneys in good shape. Their action is regular and the secretions are clear, where formerly they contained a sediment. Foley Kidney Pills cured me and I do not hesitate to recommend them to others." Blackmer & Tanquary.

MARCONI CAN NOW CONTROL WIRELESS

Signor Guglielmo Marconi, inventor of the wireless telepgraph, is now in a position to control the wireless situation of the world.

This status of affairs is the result of the successful termination of his litigation against the British Ratio-Telegraph and Telephone company charging them with infringement of his patents.

The British courts upheld Marconi, deciding that his 1900 patent was valid and had been infringed by the defendants.

Like as Not.

"I notice," says the man with the grizzly whiskers, "that some o' th' departments at Wash'n'ton has annual deficits amountin' to millions o' dollars."

"Yes," says the man with the red nose, "an' I bet ye they put them deficits in some o' them big banks fer them big bankers t' draw the int'rest on!"—Chicago Post.

Close Coshocton P. O. on Sunday.

Coshocton, O., April 26.—Answering an insistent demand of Coshocton people that employes of the postoffice be given a Sunday holiday, Postmaster Snyder has announced that there will be no Sabbath deliveries. The order goes into effect next Sunday.

Want Ads are profitable.

THE PRICE BAND CONCERT LAST NIGHT PLEASED LARGE HOUSE

The Empire theater held a record-breaking house Tuesday night, taxed to its utmost capacity by a tremendous outpouring of Washington's lovers of music and minstrel comedy.

Assuredly the Pythian Sisters scored a brilliant success in bringing Price's Premier Band and amateur minstrel troupe from Greenfield as their first attempt in the line of public entertainment.

"Price's Band" is always a magic talisman and the assembling of vocal artists and minstrel novelties with the brasses for a minstrel concert, created added desire to attend the performance. Not only was every seat taken, but many stood in the rear and in the vestibule.

The performance justified anticipation.

It was a brilliant ensemble of minstrel songs and jokes, of tuneful and infectious music, original novelties and mechanical effects, a production that struck the popular chord and called forth strenuous applause.

The stage settings, especially designed and painted, were effective, with Southern terraces and palm decked loggias illumined with scarlet lights, forming the background for the minstrel stars, seated in semicircles, rising in three tries.

All the true minstrel pharaphernalia was in evidence. The end men wore scarlet ties and high hats and the decorations throughout were in the scarlet and white, with the interlocutor in the center, on a flag-draped throne.

Everything passed off with quite a professional smoothness, the superb orchestration alone sufficient to carry everything through.

Unquestionably the music was the heart of the show. It was beautiful and full of melody from the opening chorus, "Betsy Ross" to the closing one, "I'se Gwine Back to Dixie" and it was rendered with an artistic finish that gave to the performance an attraction rather unusual in a minstrel show.

If the minstrel comedy didn't come up to the musical standard it could hardly be called a disappointment, for the music was par excellence.

Mr. Miles Townsend's superb singing of "If I Had the World to Give" and Miss Lena Kearn's "Just A-Wearyin' For You," were the gems of the ballads, and Mr. Henry Price's coon song, "I Can't Help It," was encored again and again. Mr. Newton Adams, a former Washington boy, sang "Keep a Corner in Your Heart for Mother," with good effect.

In the band were also three old Washington boys, the Edmundsons.

The four female minstrels was an innovation, but they did their part in the chorus singing.

There were seventy people in the cast, orchestra and band.

Mr. Don Caldwell entertained with an amusing monologue specialty act between parts first and second.

After all the diversified entertainment of the minstrels the band concert which composed part second, made the greatest appeal to the audience.

Price's Band is certainly an organization of which any city might justly be proud. In out-door concert it is hardly possible to appreciate the fine work of the band as it showed in the magnificent concert numbers, rendered in masterly fashion beneath the skillful direction of the inspiring conductor, Ralph W. Price. Seldom has anything more beautiful in the line of band music been heard than the selection from Gounod's opera "Faust".

The Pythian Sisters not only gave pleasure to the public in last night's Minstrel concert, but added a substantial sum to their treasury.

OPERATION FOR ADNOIDS.

Mary Curp, the 11-year-old daughter of Mr. Will Curp, was operated on for adnoids at the Hodson Hospital Monday afternoon. Dr. Hodson and Dr. Decatur preformed the operation, Dr. Decatur being the physician in charge of the patient.

After the operation the young girl was taken home and is doing nicely.

A Reliable Medicine—Not a Narcotic

Mrs. F. Marti, St. Joe, Mich., says: "Our little boy contracted a severe bronchial trouble and as the doctor's medicine did not cure him, I gave him Foley's Honey and Tar Compound in which I have great faith. It cured the cough as well as the choking and gagging spells, and he got well in a short time. Foley's Honey and Tar Compound has many times saved us much trouble and we are never without it in the house." The genuine is in a yelow package. Refuse substitutes. Blackmer & Tanquary.

GREATEST PICTURE EVER PRODUCED

What the New York Telegraph has to say about the Fall of Troy to be shown at the Palace Theater Thursday:

Large stage productions have been made since the earliest days of the Grecian drama and the Roman theater, when great masses of soldiery arrayed themselves in the theater or arena for the edification of the excitable public. The motion picture camera has reproduced many big dramas and pictures of days that are past, and in recent seasons not a few such representations, truly colossal, have been made. But of all such productions none can be recalled which quite equals the reproduction of "The Fall of Troy" made by the Itala Company and released last Saturday. It is beautiful and so huge in scenic display and the number of actors and others involved as to stagger belief. The early scenes are worth remembering and reviewing again and again. Down to the minutest details of fountain, plant, walk, wall, live peacock, chariot, ancient covered wagons, dresses, Jweled ornaments, musical instruments—almost everything that the historian has recorded and the artist painted are herein reproduced with wonderful faithfulness. The battle scenes are wonderful. The repulse of the Grecians before the walls of Troy is the most remarkable exhibition of massed stage production ever witnessed by the writer and the height of the walls, the scaling ladder and tower, the hordes of armored soldiers and the manner of conducting and photographing the fight are deserving of praise of the most spontaneous sort. It is stage direction such as is seldom accomplished in the world of drama. The following scenes, showing the Trojans in their city, the withdrawal of the Greeks, their assemblage aboard their fleet, the moving of the giant horse into Troy after breaking down part of a gate, the exit from the interior of the horse of the Grecian soldiers and the firing and destruction of the city are all on a par with the other portions of the production. The picture should be seen far and wide and nowhere could it possibly fail of creating a sensational and a lasting impression. As an educational picture it is especially to be commended. It is on two reels.

LODGE NEWS

W. C. T. U.

The W. C. T. U. will meet at the residence of Mrs. Morris Sharp, Friday afternoon at 2:30. This will be the regular meeting. A full attendance is desired. SECY.

FAYETTE LODGE NO. 107, F. & A. M.

Special communication Thursday evening, April 27th, 1911, at 7 p. m. sharp. Work in Master Masons degree. Visiting brethren cordially invited.

W. E. ROBINSON, W. M.
E. J. LIGHT, Secy.

L. O. T. M.

Regular meeting of Fayette Hive No. 317, Ladies of the Maccabees, will be held in the K. P. hall Wednesday, April 26, 1911 at 7:30 prompt. Monthly rate No. 4 due. Initiation and social hour.

MARY L. ENGLISH, L. C.
LILLIE BAUGHN, R. K.

Regular meeting of the Knights of the Golden Eagle Thursday at 7:30 p. m. Work in Crusader Degree, and important business before the Castle. Every Sir Knight should be present.

C. M. SHOPSHIRE, W. C.
J. F. ADAMS, M. of R.

FAYETTE LODGE, F. & A. M.

Fayette Lodge No. 107, F. and A. M., stated communication Wednesday evening, April 26th, 1911, at 7 o'clock sharp. Brethren of all regularly constituted lodges in good standing invited.

W. E. ROBINSON, W. M.
E. J. LIGHT, Secretary.

Like a Officer.

Commander—What's his character apart from this leave breaking?

Petty Officer—Well, sir, this man 'e goes ashore when 'e likes, 'e comes off when 'e likes, 'e uses 'orrible language when 'e's spoken to—in fact, from 'is general be'avior 'e might be a officer.—

Special Prices on LOWNEY'S
REG. U. S. PAT. OFF.
Cocoa, sweet and bitter CHOCOLATE

REGULAR	SPECIAL
1-5 lb., cans Cocoa, 10c	8c
1-2 lb., cans Cocoa, 25c	20c
1-4 lb., cakes Sweet Chocolate 10c	7c
1-2 lb., Cakes, bitter Chocolate 25c	20c

Hershey's Bulk Soluble Cocoa, (nothing finer) 15c 1-2 lb, & 25c lb

25c cans, Huyler's breakfast Cocoa, only .... 20c can

1-2 lb., cakes, Walter Baker's "Dot" sweet Chocolate, regular 25c value only .... 15c each

25c PACKAGES GOLD DUST only - 20c each

5c packages Prosperity Washing Powder, only .... 3c each

10c cans Big Bononza Lye, (with sifting top) only .... 5c each

15c packages Grandma's Soap Powder, only .... 10c each

Three 5c packages Red Cross Ball Blue, for 10c

10c scrub Brushes, any veriety, your choice .... 8c each

LOWER PRICES ON "Wear Ever" ALUMINUM WARE!

With prices lower than ever before, we are showing almost a complete line of best grade of Aluminum cooking utensils.

This Ware cannot rust, chip or scale, and burning food in it, has no effect on the utensil.

Introductory Offer

ONE HUNDRED 40c Handled Sauce Pans WILL BE SOLD AT 29c EACH

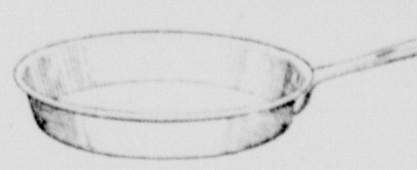

Groceries S. S. Cockerill & Son Queensware

PERSONAL PICKUPS

Mr. Carson Mace spent Tuesday in Cincinnati on business.

* * *

Mr. and Mrs. Tom S. Maddox are spending the day in Springfield.

* * *

Mr. George F. Robinson is a business visitor in Columbus today.

* * *

Mrs. George Adams and Mrs. Roy Hagler are spending the day in Columbus.

* * *

Mr. W. W. Hamilton returned Tuesday night from a business trip to Virginia.

* * *

Mr. and Mrs. H. M. Friend, of Summit, are visiting Mrs. R. C. Teft and other relatives.

* * *

Mr. Frank Hanna, of Brown's Drug Store, spent Sunday in Oxford, and Monday in Cincinnati.

* * *

Mrs. E. N. Hughes, wife of Bishop Hughes, of Los Angeles, Cal., and daughter, are the guests of Mrs. Madeline Sharp.

* * *

Messrs. Frank L. Stutson and Robert Howat went to Cincinnati today to see the ball team between Chicago and Cincinnati.

* * *

Alva Jobe, who has been U. S. express transfer agent at the B. & O. has been promoted and goes to Norwood to take a similar position.

* * *

Mrs. J. A. Worrell went to Columbus today to attend a reception given by Mrs. Harry H. Snively and Mrs. C. E. Ellis at the Armory on Seventh avenue.

* * *

Mrs. B. F. Taylor and family have rented the Backenstoe property, lately vacated by Dr. V. P. Smith, on N. Fayette street and will occupy it the first of May.

* * *

Mrs. Karl Schmidt, who underwent a serious operation at the Hodson Hospital two weeks ago, has recovered so well that she was able to return to her home today.

* * *

Mr. Harley Colwell, wife and children, motored over from Circleville today to be the guests of Mrs. Colwell's parents, Mr. and Mrs. Lucas. Mr. Colwell returned this evening, Mrs. Colwell and children remaining for a visit.

Dr. Hyde Out On Big Bond

Special to Herald.

Kansas City, Mo., April 26.—Dr. Hyde, convicted of murdering Millionaire Swope and recently granted a new trial has been released on bond.

Friend—Well, doc, I suppose it will be some time before you dispense with your automobile and start calling on your patients in an aeroplane?

Physician—I should say so. There is no chance of knocking down a few prospective patients on the way when you go in an aeroplane.—Chicago News.

Ott—Life Insurance, Kearney Bldg.

INVESTIGATION BRINGS TO LIGHT MANY ATROCITIES

Boys of Nautical School Made to Suffer by Teachers.

LONDON—(Spl.)—A committee has just finished investigating charges of cruelty against the management of the Heswall Nautical School, an institution run by the Liverpool Juvenile Reformatory Association in the interests of making good boys out of bad boys.

The charges were preferred by Mr and Mrs. Donald Adam, respectively deputy superintendent and matron of the ship Akbar on which the boys got their nautical training.

The Adams quit their jobs because they were tired of seeing the boys abused.

The government was most unwilling to bother with them but Adam got some newspapers to make a fuss and Under Secretary of State Masterman of the Home Department was finally coerced into appointing the committee to look into the complaints.

The committee's report exonerates the nautical school's management.

Let's see.

One charge was that the boys were "muffled and gagged and then caned and birched by instruments that brought blood at every stroke."

The boys were not gagged, says the report. All that happened was that blankets were held over their heads that their screams might not distress people in the vicinity. Nor did blood flow at every strike. The skin was merely cut, necessitating "subsequent antiseptic dressing."

To satisfy itself beyond any shadow of doubt that the floggings were not cruel the committee went to the length of having doctors examine eighty-four of the victims. Only twenty-three of them were permanently scarred and in but four cases were the scars of "major degree."

Another charge was that to punish a few offenders against discipline whose identity it was impossible accurately to determine, the whole school—growing boys who needed rest—was kept awake and standing an entire night.

The truth is, according to the report, that owing to the prevalence of smoking, absconding and other offenses "the whole school stood by their hammocks from 10 at night until 5 in the morning," alternately at ease and attention for fifteen minutes at a time. This, the committee holds, was not what was charged at all.

Again, it was charged that as a result of the ill-treatment a large percentage of the boys were covered with sores.

The committee reports that many of them did, indeed, suffer from boils and that chillblains were comman.

But they were not due to ill-treatment. They were due to the "bleakness of the situation, newness of the buildings and failure of heating apparatus."

The English, however, favor a certain amount of "roughing it" for the boys.

A man who will work a horse with a sore shoulder and make no attempt to cure it or change the collar ought to be compelled to wear ill-fitting shoes that would raise a new crop of blisters every week.

Most vicious habits of horses come from an incompetent trainer.

PROGRAM

To Be Given By The High School Friday, April 28, At 8:00 P. M. at Memorial Hall.

Washington High School Song.
Out on the Deep .... Lohr
Glee Club.
Doan' Ye Cry Ma Honey .... Noll
Messrs. Willis, Michael, Craig, McDonald, Thornton, Kyle, Blessing and Craig.
How Girls Study .... Jane Saxton
The Bloom is on the Rye .... Bishop
Little Cotton Dolly .... Geibel
Girls' Chorus—Saxton, Woodward, Rothrock, Lanum, Tanzey, Rowan, Pine, Mobley, Davis.
Daybreak .... Eaton Faning
Glee Club.

PART II.

Medley, Field Day Songs and Yells .... Male Octette
Sandy's Waterloo .... Kate Douglas Wiggins
Davis Edwards.
Dixie .... Emmett
Glee Club.
Goblins .... Parks
Male Octette.
Bridal Chorus .... Cowen
Washington Alma Mater .... Glee Club
Elizabeth Sheen, Director.
Gladys Brakefield and Helen Jones, Accompanists.
Program subject to change without notice.

THE "TING-TANG HAT."

FRAMELESS, COLLAPSIBLE EFFECT OF FANCY NACRE JAP BRAIDS, ASSORTED SHADINGS, ASSORTED VELVET BANDS.

The sale on these hats are immense.

Lowest Prices, Quality Considered
BIGGEST ASSORTMENT IN TOWN

MRS. BYBEE. SOMETHING NEW EVERY DAY

WE EXTEND our hearty thanks to friends who visited our store during the Chi-Namel Demonstration and to those who did not witness this wonderful system of Graining and Varnishing we respectfully extend a cordial invitation to call now, and we will teach you in five minutes how to finish old floors, doors or woodwork of any kind so that they will have the grain and color of hard wood. Everybody will be interested in learning how easily they can apply a dull mission finish over old woodwork and furniture, and get the appearance of stained hard wood without removing the old finish.

HENRY SPARKS.

WASHINGTON DAILY HERALD

An Independent Newspaper Published Daily, Except Sunday by
THE HERALD PUBLISHING COMPANY
W. W. MILLIKAN, PRESIDENT
PUBLICATION OFFICE NO. 206 EAST COURT STREET
OPPOSITE POST OFFICE.

Subscriptions: By Carrier 10 Cents a Week; $5.00 for the Year. By Mail and on all Free Rural Deliveries $3.00 a Year.

ADVERTISING RATES FURNISHED ON APPLICATION
Obituaries, memorial notices, resolutions and cards of thanks will be charged for at half rates, or 2½ cents per line of six words.

Entered as Second Class Matter August 20, 1910, at the Postoffice at Washington C. H. Ohio, Under the Act of March 3d, 1879.

HOME No. 137——TELEPHONES——BELL, MAIN No. 170

Wednesday, April 26, 1911.

PREMATURE EXPRESSIONS.

Sensational and astounding as the news of the blowing up of the Los Angeles Times was, it did not exceed in that respect the news of the arrest of John J. McNamara and others charged with complicity in that horrible crime.

Labor leaders who rush into print with positive expressions of believe in the absolute innocence of the accused men and the assertion that the whole matter is a "frame up" by organized capital to crush out labor show poor judgment indeed.

The labor organizations of this country cannot be crushed out by the complete success of any such a conspiracy as that charged, indeed it would not result in the crushing of labor organizations if the individuals now charged with the crime were in the end proven to be guilty, beyond all cavil. The principles which underly organized labor are too fundamental, too much an essential to the uplift of humanity to be stamped out of existence by the criminal acts of any individuals who may belong to one of the hundreds of organizations builded on these principles and certainly they are too enduring to be brushed away by the petty whirl wind of corrupt conspiracy.

These labor leaders who rush hastily into print asserting boldly the innocence of the accused men and the existence of a conspiracy of capital, give much proof of just what has been contended for a long time—that many of the labor unions of the country are controlled by men of too small mental and moral caliber and to this fact is attributable much of the disturbances between capital and labor.

Men who will rush into the lime light with such assertions demonstrate conclusively that they are not nearly big enough to be trusted with the enormous power for good or for evil which organized labor weilds.

Those statements will do much more to hurt organized labor in the estimation of the people than any criminal act of any member of any labor union and more than any conspiracy which may be even successfully executed by capital.

The Times explosion was an awful disaster and every civilized human being on the face of the earth ought to want the perpetrators of the outrage run to earth and punished in a manner fitting to the crime.

Fair minded, broad men will not be hasty in forming a final opinion of either the guilt or innocence of the accused men until all the evidence is in, and each side, accusers and accused, has presented the complete case.

It is this disposition on the part of labor leaders to jump at conclusions which retards more than any other one thing the growth of a movement founded on a sound theory. It is responsible for much blood shed, untold suffering and the loss of millions in property.

TALKS ON ADVERTISING.

No. 6. Selling Slow Sellers.

By Henry Herbert Huff.

COPYRIGHT BY AMERICAN PRESS ASSOCIATION

"Mr. Business Man, you were speaking of losing money on 'leftover' goods."

"Yes; I shall be glad to learn how I can avoid this loss."

"You cannot eliminate it entirely, but it can be very much reduced. I told you how to create a demand for new goods so they will move more freely, but the most experienced buyer will sometimes overstep or purchase the wrong kind of goods.

"The best way to avoid having many remainders is to **buy right.** Goods well bought are half sold. Study the wants of the people of the community. Buy **what will sell,** not what you like. Learn from experience the sizes and qualities that go best and stock up on these. Follow the trend of fashion. Study goods. Know all of their merits and defects. Learn all that is to be known about the lines you are handling. Buy in small quantities and often. **Pay cash if you possibly can.** The first cost may be less when you buy by the gross or ten gross; but, counting interest on money invested, deterioration in value, space occupied, the chance of going out of demand, etc., this difference is wiped out.

"The best of buyers will get 'stuck' occasionally. When it occurs make the best of it. **Profit by the experience.** You may stock up on something for which there is not the expected demand; you may buy heavily of an article that soon goes out of fashion; you may purchase more than regular selling will dispose of—whatever the cause or size, **get rid of it!**"

"But I hate to dispose of articles at cost or below."

"But you must! It is the most economical way out of it. You buy goods to sell—not to show. You can't afford to tie up capital in slow sellers, and then, too, the public gets a bad opinion of your store if you resurrect old goods each season or keep the same merchandise on your shelves year in and year out. Make things lively. **Keep goods moving. Turn over stock frequently.**

"If an article doesn't go at cost, mark it lower! If you can't sell it at any price, put something with it and sell them together."

"How about dull seasons?"

"There are no dull spells for the merchant who advertises. When trade begins to lag he increases his space and makes better offers. During the summer months he pushes seasonable goods by **creating a demand** for them and makes things lively with frequent bargain offers. Advertising creates an artificial demand. It will sell wool blankets in July, straw hats in November and fall suits in February. Likewise it will shift trade to the less busy days of the week. Monday is the big day in cities and Saturday in the smaller towns. By continued advertising of 'leaders' on Friday it has been changed from a dull day to one of the best.

"Good day!"

POETRY FOR TODAY

HIS CHOICE.

There's some as thinks a rose is fine,
Some picks th' jaylock fer th' best,
Some picks th' laylock for th' best,
An' some choose somepin' o' th' rest—
But as fer me, there ain't a thing
As fine in looks or in pe'fume
As when we know that it is spring
An' see a apple tree in bloom.

Jest like th' good book sez, you know,
Th' winter's over now, an' gone,
It's time fer birds to sing, an' so
Th' tree puts all its blossoms on
An' shakes 'em out upon th' breeze
So that th' news is passed around,
An' sleepy-like, out come th' bees
Glad of th' honey they hev found.

A apple tree in bloom—all white
An' pink—jest like a little girl,
You know, whose ma sez: "Be polite,
An' keep that ribbon on your curl."
Jest like a purty girl—an' clean
An' dressed-up fer a holiday,
But with th' good looks that is seen
Th' best in a plain-folksey way.

A apple tree 's a friendly thing;
No stuck-up style about it; still
I think it's best there is of spring—
I always did an' always will.
Fer as fer me, there ain't a thing
As fine in looks or in pe'fume
As when we know that it is spring
And see a apple tree in bloom.

—Chicago Post.

Weather Conditions

Washington, April 26.—Ohio and Western Pennsylvania—Fair Wednesday; warmer in north portion; Thursday showers; moderate, variable winds, becoming southeast.

Virginia—Fair Wednesday; Thursday increasing cloudiness; light to moderate northeast to east winds.

Lower Michigan—Fair Wednesday; Thursday showers, winds becoming southeast and south and increasing.

West Virginia—Fair Wednesday; Thursday showers.

Indiana and Illinois—Increasing cloudiness Wednesday; showers at night or Thursday; moderate southeast to south winds.

Tennessee—Showers Wednesday or Wednesday night and probably Thursday.

Kentucky—Increasing cloudiness Wednesday; Thursday showers.

WEATHER OBSERVATIONS.

Observations of the United States weather bureau taken at 8 p. m. Tuesday.

	Temp.	Weather.
Columbus	59	Clear
New York	62	Clear
Albany	60	Clear
Atlantic City	48	Clear
Boston	40	Clear
Buffalo	40	Clear
Chicago	50	Clear
St. Louis	62	Clear
New Orleans	66	Cloudy
Washington	64	Clear
Philadelphia	66	Clear

Weather Forecast.

Washington, April 26.—Forecast for tomorrow:

Ohio—Showers; moderate variable winds, becoming southeasterly.

IN PARTNERSHIP TO RUIN YOUR HEALTH!

A slow liver and lazy bowels are in partnership to break down your health. Listen! you thousands who suffer from headache, bad breath; dull, tired, logy feeling; and other affliction which come from constipation and a disordered liver.

A famous physician, Dr. F. M. Edwards, as the experience of 17 years has given to the world a perfect laxative and liver tonic—harmless, mild and gentle, yet the result is magical. The liver and bowels resume their natural activity; the constipation disappears "Dr. Edwards' Olive Tablets"—a substitute for calomel—are made from simple vegetable compounds, mixed with pure olive oil. Unlike calomel, they contain no poisonous mercury or other minerals. Get a package at the nearest drug store. 10c or 25c. Put up by the Olive Tablet Co., Portsmouth, Ohio, under the personal supervision of Dr. F. M. Edwards.

...Fertiliser for lawns, trees, flower beds and truck gardening. Sold by Florence S. Ustick, kept in stock at C. F. Bonham.

Pompean Massage Cream

Understand right at the start this is not a vanishing cream. This cream is made on scientific principles. It does not disappear; therefore it does not enlarge the pores of the skin, and you get a good massage cream when you ask for Pompeain Massage Cream.

Price 50c, 75c and $1.00

BLACKMER & TANQUARY'S
DRUG STORE
THE REXALL STORE
East Court Street
Kodaks and Kodak Supplies

Found Dead On Raft

Campton, Ky., April 26.—The police are investigating the discovery of bodies of three men, the heads all crushed, who were tied to a log raft floating at the mouth of the Kentucky river. Pinned to the lapels of the men's coats were notes reading: "Dead men tell no tales."

CASTORIA
For Infants and Children.
The Kind You Have Always Bought
Bears the Signature of Chas. H. Fletcher.

Fifteen Bodies Recovered

Elk Garden, W. Va., April 26.—Fifteen bodies have been taken out of the Ott mine No. 20 of the Davis Coal company, victims of the disastrous explosion. Eight other bodies are supposed to be in the mine, which the rescuers are trying to recover. Fourteen of the bodies recovered were found about half a mile from the entrance.

YELLOW CLOTHES ARE UNSIGHTLY.

Keep them white with Red Cross Ball Blue. All grocers sell large 2 oz. package, 5 cents.

Justice to Die April 28.

Columbus, O., April 26.—Unless Governor Harmon or the state board of pardons interferes, Charles Justice, colored, confined in the penitentiary annex for the murder of a Greene county farmer who detected him in the act of robbing his henhouse, will die in the electric chair April 28. The supreme court refused to permit Justice's attorneys to file a petition in error to the decision of the Greene county circuit court, which refused the condemned man a new trial.

Foley Kidney Pills contain in concentrated form ingredients of established therapeutic value for the prompt aleviation of all kidney and bladder ailments. Foley Kidney Pills are antiseptic, tonic and restorative. Do not allow your kidney trouble to progress beyond the reach of medicine, but start taking Foley Kidney Pills at once. Refuse substitutes. Blackmer & Tanquary.

Want Ads are profitable

The Car With Class

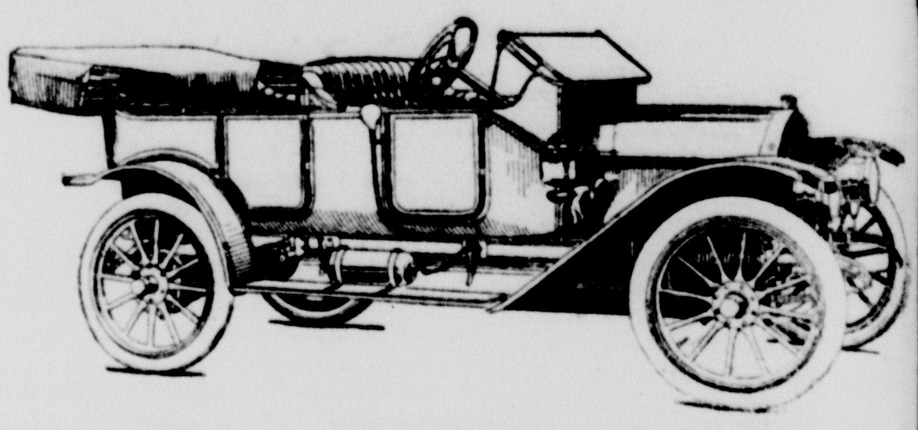

DAVIS
QUITE SPEEDY AND POWERFUL
BRAY'S HILL ON HIGH SPEED Or No Sale
THAT'S OUR GUARANTEE
Ask the man who had demonstration and now owns one—R. C. Hunt, City.
Moore & Jamison, Agents
ALSO AGENTS FOR
The Overland, Olds
And several other good makes. Come and see us

PILOT 40

Powerful and Speedy
Most Beatiful Car Yet Shown
We Guarantee Bray's Hill On High Speed

The new PILOT 40 H. P. Touring Car, Fore Door, 118 in. wheel base, 34x4 tires, that won the Pittsburg Hill climbing contest two weeks ago, took Bray's Hill 40 to 45 miles an hour, on high speed, April 17, 1911, and will contest with any car regardless of make or horse power.

ECONOMY AUTOMOBILE SALES CO
Agents for Pilot, De Tamble, Schacht, Reo, Inter-States, Owen & Hupp Cars.
Both Phones. Call For Demonstration

Boom Of Harmon Will Again Be Launched

Senator Pomerene Names Committees on Publicity.

Washington, April 26.—Preliminary steps looking to a careful handling of the Harmon presidential boom were taken by Senator Pomerene of Ohio, who is in charge of Governor Harmon's fortunes at this end of the line. He has announced the personnel of two committees which will attend to the details of the campaign to be conducted in behalf of the Ohio executive.

One committee will be charged with the duty of drafting an address to the country setting forth Governor Harmon's qualifications for the presidency. This committee is made up of Representatives Denver, chairman; Sherwood, Ashbrook, Anderson, Francis, Claypool, Post and White, all of Ohio.

A second committee, also composed exclusively of Ohio members, was entrusted with the work of devising plans for the political campaign work leading up to the Democratic national convention. This committee is made up of Representatives Cox, chairman; Sharp, Ansberry, Whitacre, Cocke, Bathrick, Aiken and Bulkeley. A formal announcement of the Harmon candidacy will be issued soon by the organization perfected by Senator Pomerene.

Death Calls Marion Banker.

Marion, O., April 26.—Isaac A. Merchant, 68, president of the City National bank, died of abdominal hemorrhages. He had been sick only a few days. He was widely known in banking circles throughout Ohio.

War Department Keeps One Eye Open

War Department Has Little Faith In Peace Negotiations.

San Antonio, April 26.—Indications of sudden activity by the war department, the exact nature of which can not be made public at the present time, gave proof of the fact that the Washington government is not taking in their entire face value the peace negotiations that are pending under an armistice between the armies of Francisco I. Madero and General Navarro at Juarez.

Fighting Continues In Mexico.

El Paso, Tex., April 26.—Depredations and fighting continue in many sections of northern Mexico. The zone immediately around El Paso appears to be the only one that is quiet. Mail and telegraph advices bring news of fighting, preparations for fighting, murders and robberies.

If you use ball blue, get Red Cross Ball Blue, the best ball blue. Large 2 oz. package 5 cents.

MOST FOLKS

Are careless in the care of the skin. Do you know that the skin is made up of innumerable pores which give off the poisonous matter of the body, and should be kept open and clean.

Bathing is most excellent to keep the skin healthful, but MANOLINE helps wonderfulyl, use after bathing before using the drying towel; a small quantity covers a large skin surface, and note the wonderful skin improvement through it's use in a short time.

There are 360 drops of Manoline in a tube; costs 25c. instead of One or Two Dollars. Money back if you think not as represented in every respect.

BROWN'S DRUG STORE
Court and Fayette Sts.
Headquarters in Paints
(15)

Lord Makes Raw Errors

Chicago Wins Ragged Game From Cleveland Naps.

Chicago, April 26.—The White Sox put one over on the Cleveland Naps, winning the final game of the series 5 to 2. It was a rather ragged game, marked by three rank errors by Captain Harry Lord. The field leader made up for this by leading a rally in the seventh inning with a slashing triple.

R. H. E.
Cleveland ... 0 0 0 2 0 0 0 0 0—2 5 3
Chicago ... 0 1 0 0 0 1 3 0 *—5 8 4
Batteries—[illegible] and [illegible]; Young and Sullivan.

AMERICAN LEAGUE.

AT DETROIT— R. H. E.
St. Louis ... 2 0 0 2 1 1 0 3 0—9 11 2
Detroit ... 1 0 0 1 0 5 1 0 *—11 10 3
Batteries—Lake and Clark; Cavet and Stanage.

AT BOSTON— R. H. E.
New York ... 1 0 0 0 0 0 1 0 1 0—3 7 3
Boston ... 0 0 2 0 2 0 0 0 *—5 6 1
Batteries—Fisher and Blair; Wood and Carrigan.

AT PHILADELPHIA— R. H. E.
Washington ... 0 0 0 2 0 0 0 0 0—2 3 2
Philadelphia ... 0 1 0 1 2 6 0 1 *—11 16 1
Batteries—Hughes and Street; Coombs and Lapp.

CLUBS	W.	L.	P.C.	CLUBS	W.	L.	P.C.
Det't	9	1	.900	Cleve	5	6	.455
N. Y.	5	3	.625	Chica	5	6	.455
Bost	5	4	.556	Phila	3	6	.333
Wash	4	4	.500	St. L	3	9	.250

NATIONAL LEAGUE.

AT CINCINNATI— R. H. E.
Chicago ... 2 0 0 0 0 1 0 2 0—5 9 1
Cincinnati ... 0 0 0 0 0 1 1 1 1—4 8 1
Batteries—Foxen and Archer; Fromme and Clark.

AT ST. LOUIS— R. H. E.
Pittsburg ... 4 2 1 0 0 0 0 2 0—9 8 1
St. Louis ... 0 0 0 0 0 1 1 1 1—4 7 3
Batteries—Camnitz and Gibson; Harmon and Bresnahan.

AT NEW YORK— R. H. E.
Boston ... 0 1 0 0 0 0 0 0 0—1 7 2
New York ... 0 3 0 1 0 0 1 1 *—3 12 2
Batteries—Flaherty and Graham; Mathewson and Meyers.

AT BROOKLYN— R. H. E.
Philadelphia ... 1 0 0 0 0 0 0 0 0—1 7 1
Brooklyn ... 0 0 0 0 1 1 0 2 *—4 5 2
Batteries—Moore and Dooin; Barger and Bergen.

CLUBS	W.	L.	P.C.	CLUBS	W.	L.	P.C.
Phila	8	2	.800	Cin'ti	3	5	.429
Chica	7	3	.700	Bost	4	7	.364
N. Y.	5	4	.556	St. L	3	6	.333
Pitts	5	4	.556	Brook	3	7	.300

AMERICAN ASSOCIATION.

AT ST. PAUL 9, Indianapolis 4.
AT MINNEAPOLIS 13, Toledo 1.
AT MILWAUKEE 4, Columbus 3.
AT KANSAS CITY 6, Louisville 7.

CLUBS	W.	L.	P.C.	CLUBS	W.	L.	P.C.
Minne	10	3	.769	Toledo	5	6	.455
Louis	6	5	.545	K. C.	4	5	.444
Colum	4	4	.500	Milw	5	7	.417
Ind'lis	6	6	.500	St. P.	3	5	.375

Hung Jury In Bolton Case

Newark Man Rejoices and Says He Will Run For Mayor.

Mt. Vernon, O., April 26.—The jury in the case of Lewis J. Bolton, Newark political leader, indicted for first degree murder in aiding and abetting the lynching of Carl Etherington, dry detective, at Newark last July, after deliberating five hours returned a verdict of acquittal. Bolton was cheered as he left the courtroom to return to his home in Newark.

"This is the happiest moment of my life," said Bolton, as he walked out into the street. "I am going back to Newark to live, and I propose to run for mayor of Newark next fall." Bolton is a Democrat and a brother of the city solicitor of Newark.

Thrilling Fight With Pirates

Passengers on Wrecked Steamer Repulse Chinese Freebooters.

Shanghai, China, April 26.—The most thrilling battle between Chinese pirates and Europeans in a decade was reported by the survivors of the wrecked Pacific Mail steamer Asia when they were landed here.

For hours the officers and crew of the Asia fought off the pirates, who swarmed up her side with the hope of looting her valuable cargo, with rifles, shotguns and revolvers, and finally with rude clubs and winches. The natives were badly beaten and a number killed, but they returned to the attack time and again, after being repulsed.

Cox Makes New Move.

Cincinnati, O., April 26.—The attorneys for George B. Cox continued their tactics looking to delay in the trial of the case of alleged perjury against the boss, by filing a motion to quash the indictment which embraces 11 reasons, urged by able attorneys, for knocking out the case.

FARMERS'

(Continued from Page One.)

[illegible] where the Democrats had failed to make it clear as to what implements the free list is to apply to.

"What are agricultural implements?" asked Mr. Mann. "Do they include horticultural implements? Do they include market garden implements? I suppose every one believes that a mowing machine is an agricultural implement. But is a wheelbarrow?

Says He Is Real Farmer.

"I have heard many gentlemen on that side of the house describe themselves as farmers' friends 'because,' each one says, 'I am a farmer myself.' Yet not one of them knows what an agricultural implement is. Now, I am an agriculturist myself. To me an ax is an agricultural implement. I can not run my farm without an ax. Are axes agricultural implements. Are they to come in free?"

Mr. Underwood in his speech said that while the purpose of the farmers' free list bill would be followed by a reduction of about $10,000,000 in the annual customs revenues, this he thought would be more than made up by economies in the administration of government affairs. The majority leader declared that the free list bill was not introduced as a "sop" to the farmer for the losses alleged to accrue to the agriculturists in the Canadian reciprocity bill. Mr. Underwood again eulogized that measure.

One Conductor Helped Back to Work.

Mr. Wilford Adams is his name, and he writes: "I was confined to my bed with chronic rheumatism and used two bottles of Foley's Kidney Remedy with good effect. The third bottle put me on my feet and I resumed work as conductor on the Lexington, Ky., Street Railway. It will do all you claim in cases of rheumatism." Foley's Kidney Remedy allays rheumatism by eliminating the uric acid from the blood. Specially recommended for elderly people.

Want Ads are profitable.

MARKET REPORTS

Wheat No. 2	82c
New Corn, yellow	46c
New Corn, white	47c
Oats	32c
Hay, No. 1 timothy	$16 00
Hay, clover	11 00
Hay, mixed	13 00

Provisions.

Michigan Potatoes	80c
Home grown Potatoes	80c
Butter	25c
Lard	12½c lb.
Eggs	16c. doz.
Old Hens	15c. lb.
Young Chickens	24c lb.

Fresh Meats.

Steaks	16 to 20c per lb.
Roasts	10 to 15c per lb.
Pork	10 to 20c per lb.
Veal	10 to 25c per lb.
Lambs	10 to 25c per lb.
Cured Ham	17 to 25c per lb.
B. Bacon	30c per lb.

LIVE STOCK AND GRAIN

CHICAGO—Cattle: Beeves, $5 00@6 50; Texas steers, $4 60@5 50; western steers, $4 50@5 75; stockers and feeders, $4 00@5 60; cows and heifers, $2 10@5 65. Calves—$4 50@6 50. Sheep and Lambs—Native sheep, $3 00@4 60; western, $3 75@4 60; native lambs, $4 45@6 10; western, $4 75@6 15; yearlings, $4 25@5 75. Hogs—Light, $5 85@6 20; mixed, $5 85@6 15; heavy, $5 65@6 10; rough, $5 65@5 85; pigs, $5 50@6 15. Wheat—No. 2 red, [illegible]. Corn—No. 2, 52½@53c. Oats—No. 2, 31½@32c.

CINCINNATI—Wheat—No. 2 red, 91@95c. Corn—No. 2 mixed, 55½@56c. Oats—No. 2 mixed, 33@33½c. Rye—No. 2, 94@95c. Lard—$7 50@7 60. Bulk Meats—$8 75@9 00. Bacon—$9 75@10 00. Butter—Creamery extras, [illegible]; creamery firsts and seconds, 20@22½c; dairy, 15c. Poultry—Springers, Small, 20@35c; large, 20@25c; hens, 14c; turkeys, 15c. Eggs—15@15½c. Cattle—$2 25@6 00. Sheep—$2 00@2 60. Lambs—$4 75@5 85. Hogs—Butchers and shippers, $6 30@6 35; common, $5 25@6 25.

EAST BUFFALO—Cattle: Export cattle, $6 75@6 85; shipping steers, $5 75@6 00; butcher cattle, $5 50@6 25; heifers, $4 50@5 75; fat cows, $3 50@5 25; bulls, $4 25@5 25; milkers and springers, $30 00@67 00. Calves—$6 00@6 50. Sheep and Lambs—Mixed sheep, $3 60@3 80; wethers, $3 85@4 00; ewes, $3 50@3 75; lambs, $4 50@6 50; yearlings, $4 25@4 50. Hogs—Heavies, $6 40; mediums, $6 40@6 45; Yorkers, $6 50; pigs, $6 55; roughs, $5 30; stags, $4 50@5 00.

PITTSBURG—Cattle: Choice, $6 10@6 25; good, $5 85@6 10; tidy butchers, $5 50@5 80; heifers, $3 50@5 75; fat cows, bulls and stags, $2 50@5 50; fresh cows, $25 00@65 00. Calves—Veal, $4 00@6 50. Sheep and Lambs—Prime wethers, $3 80@4 00; good mixed, $3 60@3 75; lambs, $25 00@55 00. Calves—Veal, $4 00@6 00. Hogs—Heavies, $6 20@6 25; heavy mixed, $6 35@6 40; mediums, $6 45@6 50; Yorkers, $6 55; pigs, $6 55@6 60.

CLEVELAND—Cattle: Choice, $5 90@6 15; good to choice steers, $5 50@6 00; heifers, $4 00@5 25; fat cows, $4 25@4 50; bulls, $4 75@5 25; milkers and springers, $20 00@60 00. Calves—$6 00 down. Sheep and Lambs—Mixed sheep, $3 25@3 50; ewes, $3 50; best sheep, $3 50@3 65; lambs, $4 75@5 15. Hogs—Mediums, $6 25@6 35; Yorkers, $6 45; pigs, $6 35; stags, $4 25@4 50; roughs, $5 15.

TOLEDO—Wheat, 88¾c; corn, 53½c; oats, 34½c; rye, 90c; cloverseed, $9 15.

THE 1910 CENSUS.

State of Ohio with map showing railroads, etc., etc., all for 15 cents, at Rodecker's News Stand.

MONEY TO LOAN

on real estate, chattels and personal security.

Frank M. Allen.

Notice to Contractors

Plans and specifications, are now ready to receive bids on the remodeling of the K. P. Lodge building. Bids will be received until 6 p. m., May 5th.

JESSE BLACKMER,
Chairman of Committee.

97 10

Dress Well! IT PAYS!

The man we clothe will be well dressed and will not pay too much for his clothes.

For instance,

We charge no more for our handsome clothes than others ask for "just clothes."

We have Suits at—

$12.50, $15, $18 and $20,

that are right up to the exclusive TAILOR'S standard—fabrics, cut and tailoring.

Come In For a Look.

W. A. Tharp & Co.
THE CLOTHIERS

A FULL LINE OF
Automobile Oils and Supplies
Columbia Dry Cells, Tire Shoes
Blow-Out Patches, Inner-Tube Patches
Tire Cement, Number Brackets, Rajah and Soot-Proof And Split-Drop Spark Plugs, Blue Ribbon Metal Polish, Cotton Waste, and the famous
Kelley Springfield Auto Casings and Inner-Tubes
in stock. If you are in need of anything in the automobile supply line give me a call at
Bachert's Carriage Factory
MARKET STREET
98t3

The Manhattan
332 East Court Street
Pool & Billiards :: Cigars & Tobacco
CHOICE MEATS, GOOD PASTRY, GOOD COFFEE
Hot Lunch AND Short Orders
Everything the Best!

DANCING SCHOOL
Friday Night, April 28.
At Eagles' Hall. Last Dance of The Season
Grand March at 9:00 Music, Whelpley and Gillespie
PERCE PEARCE, Instructor.

Spring's Influence is felt throughout the land It puts new life into all the world. It revives and energizes men and women for another year. It is Nature's renovation and new appareling.

How About Your Home
Are you going to follow Mother Nature's example and clean up? Fix it up in grand style for the future. It is the very center and core of your existence—make it beautiful and cozy.
The DALE Store points the way. This is headquarters for new garb for homes.
An immense stock at right prices.

THE LARGEST CHAIR STOCK IN OHIO

RUG VALUES THAT ARE SIMPLY GREAT

WILL E. DALE
COURT ST. ON THE ALLEY
This is the store that never has special prices for the reason that its regular prices are the lowest possible.

A Good Laundry
must have modern machinery as well as skilled labor to turn out good work. We have both
ARE YOU DISAPPOINTED
with the way your Laundry work has been done? If so, give us a trial. There is no hit or miss method here; everything is done up to your satisfaction or no charge; what more can you ask.
Family Wash 5c pound
Rothrock Laundry
Both Phones.
"It Pays to Keep Clean."

"ELMORE"
"THE CAR THAT HAS NO VALVES."
No Valves, No Cams, No Springs
Simplest, Most Reliable, Lowest in Up-keep
The "ELMORE" sells on Merit only!
SPECIAL FEATURES:
Burglar-proof device
Reserve gasoline device
Self-starting device
Solar Lamps
Quiet as an electric
Shock Absorbers
Simplest, yet most efficient motor in the world
50 H. P. 5-Passenger, - $1750
30 H. P. 4-Passenger, - $1250
PHONE FOR DEMONSTRATION
J. M. BAKER, Agent
Citz. Phone 342 315 E. Court St.

Inspector Viewing Local Conditions

Mrs. Augustus C. F. Miller, of Springfield, an inspector under the State Department of Inspection of Work Shops, Factories and Public Buildings, arrived in this city Tuesday to look after possible infractions of the laws regarding child labor and sanitary accommodations for women in factories and mercantile establishments. No complaint of any kind had been filed, the inspector's visit being merely in the line of duty.

Mrs. Miller visited a number of places today and as a result will probably make a few recommendations for improvement.

In the department service are 25 male and 8 female inspectors. It is the duty of the female inspectors to inspect only places where child labor and women are employed. The eight inspectors cover the entire state, giving each a large territory. Mrs. Miller visited Washington last fall and found a few matters that needed correction, all of which have been attended to and are now satisfactory. She also found a few cases wherein child labor was illegally employed.

Under the law no child under 14 years of age can be employed. Minors of 14 and under 16 cannot be employed unless a schooling certificate has been issued by the superintendent of the schools. Boys under 16 and girls under 18 must not be employed more than 8 hours in one day, nor more than 48 hours in one week, and must not go to work earlier than 7 a. m., nor work later than 6 p. m.

Mrs. Miller leaves here tomorrow for Chillicothe where she has a prosecution in progress.

Third Detail Ohio Guardsmen

Special to Herald.

Columbus, Ohio, April 26th. Adjutant General C. C. Weybrecht has just received orders from the War Department to the effect that the third detail of eleven Ohio National Guard officers will be sent to San Antonio, May 11th.

Culberson's Inquiry.

Senator Charles A. Culberson of Dallas, Tex., was once making a political speech, and some of his auditors showed a disposition to "heckle" him, as they say in England. After a rhetorical pause (according to the tale as it is told around the capitol) a man in the audience asked:

"Do you drink?"

Without any hesitation the senator responded quickly:

"Is that an inquiry or an invitation?"

It was in Texas, and the audience roared.

Practical Hubby.

Mrs. Benham—The lecture was so uplifting.

Benham—What was it about—an elevator or an airship?—New York Press.

No Trouble at All.

"Do you have any trouble in getting a maid?"

"Oh, no! I got ten last month."—Philadelphia Bulletin.

They Lay In May

In most localities moths lay their eggs in May, and it is important that you use some sort of moth destroyer in your furs and woolens before that time. These articles should be dusted and sunned and then packed away with **Moth Balls, Camphor Gum** or something of the kind. The cost is so small that no one can afford to take the risk.

We have these Moth Destroyers and a variety of other insecticides.

Christopher
DRUGGIST
Successor to Wagner
107 S. Main St

Edwards Bill Killed by House

Special to Herald.

Columbus, Ohio, April 26th. The House today killed the Edwards bill which sought to abolish City Boards of Review and giving State Tax Commission power to appoint tax deputies in each county.

Governor Harmon favors the Edwards bill and its defeat leaves the City Board of Review law still in force.

EX-KING MANUEL MAY BE FORCED TO QUIT ENGLAND

British Crown Does Not Like Attitude of Her Royal Guest.

LONDON, (Spl.)—Ex-King Manuel of Portugal is liable to leave England any day. Ostensibly he will leave for a little trip on the continent. But he will not come back.

Manuel has been plotting too much. Or perhaps it would be fairer to say that his friends have been plotting for him. Manuel himself is too young—and some people say he lacks brains—to be much of a success as a conspirator.

Certain of his supporters however who would like to see him back again on the throne at Lisbon, have been buzzing around him at Richmond for weeks and weeks and weeks. And that they have been plotting his restoration there is not a bit of doubt.

The English government can't stand this sort of thing. When England receives a fugitive monarch upon its shores it does so under the tacit understanding that he won't involve it in difficulties with the country from which he is a fugitive.

Manuel has not kept his part of the compact, or his friends have not kept it for him—from the English government's standpoint it doesn't particularly matter which.

If the government believed that Manuel really stood a fair chance of recovering his throne, it might wink at his friends' plotting. Manuel was always manageable enough by British interests when he was King.

King George likes him personally. And, as a monarchy itself, England considers the overturning of other monarchies a bad precedent.

But the government does not believe that there is a bit of hope for Manuel. So his friends' plotting is calculated to arouse Portugal's anger against England without doing the least good.

For this reason unless Manuel can can keep his friends in order it is certain that he will soon receive a hint from Downing street that his presence in England is embarrassing the government and that the government wishes he would go somewhere else.

UNBOUNDED FAITH

"THIS here paper says as how they've just discovered the remains of a 35-foot saurian in Nevada."

"What in thunder's a saurian?"

"Blamed if I know. I s'pose mebbe it's something like a sardine."

"Huh! You ign'rant chump, they ain't no 35-foot sardines."

"Well, there could be the remains of one, couldn't they?"

"Haw-haw! Who'd ever buy a box o' them things?"

"Darn you, you're just like all the rest o' these here smart guys that are upsettin' religion. I think they is remains of 35-foot sardines in Nevada. I got faith to suppose that they is also remains of men big enough to buy 'em by the box an' eat 'em on crackers. You know what you are? You are one o' these here atheists!"

Corset Hint

When your corset steel breaks make a slit near the bottom of the broken steel, on the inside, insert a steel taken from the side of an old corset. This strengthens the broken steel and does the same service as a new one.

Coffee Moss

Yolks of five eggs, one cupful sugar, one-half cupful strong boiling coffee, one pint whipped cream. Beat the eggs light, then add strained coffee and sugar, when perfectly cold add whipped cream. Mix well, pour in mold and pack on ice for four hours.

Delicious Pie Crust

A little salt, as much thick sweet cream as will be necessary as a mixing element to go with enough flour to make the quantity wished, are all the materials required. The method from a scientific standpoint is a success.

The vogue for bordered materials has brought out bordered voile in white. The designs are generally flowers.

OPP. THE FOUNTAIN

Buy Your Shirts Tomorrow at 50c

Every man in town should visit our Shirt Sale put on tomorrow. The limited space of our new furnishing department compels us to somewhat reduce stock. We picked out about 200 Negligee and Dress Shirts, worth $1.50 and $1.00. Such representative makes as Victor, Manchester, Sovereigns & Clifton.

Supply Your Wants Tomorrow at 50c Apiece

LEO KATZ & CO.

Agents for Lion Shirts and Collars.

Agents for Young's Hats.

Ask the boys to show you New Wash Silk Cravats at 50c

OPP. THE FOUNTAIN

A Dead Game Snake.

An Ocean Grove man was walking beside Fletcher lake one day eating a sandwich. As the sandwich contained too much bread he flung the upper half into the water, and immediately a host of fish bubbled round it, and bit by bit it began to disappear.

The Ocean Grove man had no fishing tackle, but just then his eye alighted on a blacksnake in the brush, and, remembering that his grandfather had often told him of the blacksnake's skill in angling, he grabbed the reptile by

SHOWED ITSELF A BORN ANGLER

the tail, ran with it to the lake and held it over the struggling fish.

The snake, true to its reputation, showed itself a born angler, and the Ocean Grove man soon had forty fine fish. He declares that a couple days later, as he was passing the same spot, again something rubbed gently against his leg. He looked down and smiled. It was his old friend the blacksnake, eager for more sport.—Pittsburg Gazette-Times.

"I don't believe either one of those men."

"Why not?"

"One is always telling about how much money he is making, and the other is always talking about the two dollar limit poker game he sat in."—Detroit Free Press.

Special Notice.

THE

Aero Wagon

IS IN TOWN AGAIN

Phone No. 41 For Work or Estimates

Roy S. Creamer

99*4 Proprietor

TIMELY HINTS FOR FARMERS

Feeding the Lambs.

At eight to ten days of age lambs will begin to eat. At that time a creep should be built which will give them access to a feed box containing grain and a trough with hay. Box, trough and feed should always be kept sweet and clean. A good grain ration for lambs is made as follows: Mix one-third part of oilmeal with one part each of bran, oats and fine cornmeal. Red alfalfa hay or the second cutting of alfalfa hay is the most desirable form of roughage. Of the two alfalfa is to be much preferred. It is a good idea to keep up the grain feed right along until the lambs are sent to market. By so doing the lambs are kept fat all the time and are ready to be turned into cash on short notice should the market take a sudden rise.

Amount of Grain For Cattle.

The amount of grain that should be given to cattle that are being finished on the grass should be gauged by the prospective time for selling and by the condition of the grass. When the animals are to be sold early, as in June or July, more grain or meal should be fed than if marketed later, as in August and September. When the grass is really at its best, which usually is in the advanced weeks of June, grain will not add much to the gains, but it may and doubtless does lead to the consumption of less pasture.

Care of Weak Chicks.

If the young chicks seem weak and inactive and droop around in a listless manner, it may be from one or two causes, either they have lice or they need the right kind of food to assist them in the growth of bone and feathers. Mix with their morning feed a little crushed bone and oyster shells. This will assist them in manufacturing feathers, bone and muscle. For lice grease their heads and under the wings with lard and dust with Persian insect powder.

Charcoal For Poultry.

Crushed charcoal fed once or twice a week is invaluable in warding off indigestion. Hens that have access to the ash pile will pick out the small bits for themselves. Nature tells them that it is good for them. Those that have no ash piles to go to should be supplied with this necessary corrective. It is also healthful for young chicks.

Orchard Feed For Fowls.

Strips of clover, rape, cabbage, etc., may be sown in the orchard for the fowls to pick at, and later crimson clover and rye may be sown for a winter cover crop. This should be turned under in the following spring before they got too lush; thus the fowls can have ample green feed most of the year.

TYPEWRITER BARGAINS.

All makes for sale, rent or exchange. Lowest prices, and my guarantee the best. H. R. Rodecker, Postoffice lobby.

Want Ads are profitable.

Parrett's Grocery

THE YELLOW FRONT

The Home of Quality for 23 years

Don't Forget That We Sell You

The Best Fresh Meal at 7c sack, or 4 for 25c.
Fresh New Quaker Oats at 7c package.
Fresh New Quaker Toy Corn Flakes at 7c package
Fresh New Victor Toy Oats at 6c package.
Kenton Baking Powder at 15c per pound.
Best Bulk Starch 2 pounds for 5c.
7 bars Lenox Soap for 25c.
Very Finest Seeded Raisins 3 pounds for 25c.
Fresh Strawberries today 20c per quart
Fresh Hot-house Lettuce 15c pound.
Fresh Kale 20c peck. Fresh Spinach 40c peck.
Fresh Green Beans, Peas and New Potatoes.
New Texas Onions very fine; yellow 5c, white 7c
Home-grown Potatoes 20c peck.
We are still selling quantities of Sweet Peas and Nasturtiums in bulk. Come in and get the best.

A Rare Chance To Buy a Monument For Less MONEY THAN EVER BEFORE

For a limited time I will offer my entire stock of Monuments, Markers, Etc., at ROCK BOTTOM PRICES!

We are crowded for floor space and must make room for our large Spring stock which is already on the road. : : :

ORDERS TAKEN NOW FOR DECORATION DAY

Having installed the latest improved pneumatic tools, I am in position to turn out better work than the public has ever received before.

P. J. Burke, Jr.

111 East Street, : : Washington C. H., O.

A Classified Ad Will Sell It

... H. MURRAY
... MAKING COMPANY,
... Court St., Washington C. H.
... Both Phones 65.
... Residence Phones. Bell 66 Home

...LMER A. KLEVER,
Funeral Director.
...ll Phones: Res. 294-2; Office 294.
...itizens' Phones: Res. 151; Office 180.

ALBERT R. McCOY
(successor to Hess & McCoy)
Funeral Director
and Embalmer.
Office 223 East Court Street.
Office Telephone 27; Res. Tel. 541.
Citizens and Bell Phones.

C. A. TEETERS, M. D.,
PHYSICIAN AND SURGEON.
...es Examined Glasses Fitted
Office, Worthington Block
...rket Street Home P. 58

...resh Potato Chips

...e call attention to the Fresh Pur...ity Potato Chips, on sale at all groceries, 10c a large box. Crisp and palatable, for dinner, supper, banquet, lunch and parties. Made fresh right here in Washington

SCIENTIFIC ADJUSTMENT
OF GLASSES TO ALL FORMS
OF DEFECTIVE VISION.
Consultation Free
...JAS. T. TUTTLE, Optician

MONEY TO LOAN

At all times, in any amount.
Frank M. Fullerton.

J. M. MILEY
...neral Repairing Bicycles, LawnMowers
...blade, 10, 12, 14 in., 50c; 4-blade ..., 16, 18 in., 65c; 20-22 in., 75c. ...nd-saws dressed, 25c; Cross-cut ...ws 50c. Roller cutter discs sharp...ed, per disc, 15c; mowing ma...hine sycles 50c. New and Second-...and Bicycles for sale. I also handle ... line of good Bicycle and Sulkey ...ires. Satisfaction guaranteed.
Telephone Bell 181 R.
Shop Rear of Craig Bros.
...ashington C. H. ap d-w 1m

Five-room House

House 5-rooms, lot 82½x185 ft, good location, $950; only $250 in cash necessary; this is one of the cheapest and best propositions in W. C. H. Several other splendid propositions. See us. Two houses for rent
McCormick & Dalbey

FOR THE
...aboring Man
OR INVESTOR

...e still have ten of the proper... ...left that we have listed, and ...are also a number of modern ...uses that can be bought the same ...

...e also have several of the ...hoicest small farms in Central ...hio, that are great investment ...ropositions. We can deliver these ...rms on or before Dec. 1, 1911. ...ll write for further information

...e are open Saturday Evenings ...ntil 8 p. m.
...nvest Your Money In a Home
MONEY TO LOAN
...ocks and Bonds Bought and Sold

SEE
...uckeye Realty Co.
224 E. Court St

...efore making an investment of ...ny kind, as they will save you ...oney.

...oth phones, Citz. 2 on 55; Bell 188

CLASSIFIED ADVERTISING

WANTED.

WANTED—Dressmaking. Citizen phone 2758, 704 Esat Market street. 98 3t

FOR SALE.

FOR SALE—A white iron bed, with springs. Telephone 182. 98 tf

FOR SALE—One steel sanitary bed couch. Citizen phone 163. 98 3t

FOR SALE—Cut price on Rose Comb Rhode Island eggs. We have combined our three yards on Free Range and WILL SELL EGGS AT 50 CENTS FOR 15 EGGS, worth 75 cts., $1 and $1.50 per setting. Woodland Poultry Farm, Millwood. Bell phone. 97 12t

FOR RENT.

FOR RENT—5-room house on Millwood avenue. C. B. Flesher, Broadway. 97 3t

FOR RENT—Pasture for horses and cattle. Dan T. McLean, Telephone 257. 96 26t

FOR RENT—Five-room cottage on Washington avenue. Grace Ogle, Citizens telephone 290. 97 3t

FOR RENT—Mrs. Limes has furnished and unfurnished rooms with board at 228 N. Main St. 97 2t

LOST—Silver fleurdelis pin on street last Thursday. Finder call Citz. phone 347. Reward. 99 3t

FOR RENT—3 rooms for rent between Delaware and Temple St. Address H. W. Wills, Mt. Sterling, Ohio. 99 6t

FOR RENT—House on Broadway, the Getz house. Find key with Mrs. Campbell, on the corner, or address Mrs. D. A. Dore, R. D. No. 7. 97 3t

FOR RENT—A good basement room with board floor and central heat, under C. H. Murray's office. Inquire at C. H. Murray's office. 90 tf

WALL PAPER CLEANED.

C. C. Kates, the Old Reliable paper cleaner is in the city with his new improved preparation, which is acknowledged by all to be the acme of perfection. Mr. Kates is known far and wide as an expert in his line and can save you the enormous expense of repapering. Home phone 1520. 94 tf

EXECUTOR'S
Sale of Real Estate.

In pursuance of and by authority of the last will and testament of Frances O. Post, deceased, I will offer for sale at public auction on the 27th day of May, 1911, at 2 o'clock p. m. at the south door of the Court House in Fayette County, Ohio, the following described real estate:

"Situated in the county of Fayette, in the state of Ohio, and in the city of Washington, bounded and described as follows: Being the N. E. half of In Lot No. 25 in said city as will more fully appear by reference to the recorded plat on file in the Recorder's Office of said county, and bounded as follows, beginning at a stake in the S. W. corner of In Lot No. 23 in Market Street; thence S. W. with the line of Market Street forty-one feet and three inches to a stake in the line of F. G. Carpenter; thence at right angle with the line of F. G. Carpenter S. W. 165 feet to an alley; thence N. E. with the line of said alley forty-one feet and three inches to the corner of In Lot No. 23; thence N. E. with the line of said In Lot No. 23, 165 feet to the beginning and being 6800 square feet more or less. Being on West Market Street and house and lot adjoining R. S. Quinn. Appraised at $2900.00.

Terms of Sale: One-third cash in hand; one-third in one year and one-third in two years from day of sale with interest at 6 per cent., payable annually; the deferred payments to be secured by mortgage on premises sold; or the purchaser may at his option pay all cash.

A. R. CREAMER.
Executor of the will of Frances O. Post, dec.
April 24, 1911.

ESTABLISHED 1860
MONUMENTS.
GRANITE & MARBLE.
LARGEST STOCK IN COLUMBUS, AND OUR PRICES ARE ALWAYS 15% THE LOWEST; BECAUSE WE ARE THE ONLY MONUMENT FIRM IN COLUMBUS THAT DOES NOT EMPLOY AGENTS. CALL, WE WILL SAVE YOU THE AGENTS 15%.
M. V. MITCHELL & SON.
530 S. HIGH ST. COLUMBUS, OHIO
JUST SOUTH OF GREAT SOUTHERN HOTEL.

THE HOUSE FLY A CONTAMINATION AND MENACE TO MANKIND

Breeds in Filth, Flourishes in Disease and Continually Seeks Human Society---State Health Board, Urging Use of Screens and Preventives, Calls Upon Public Sentiment for Enforcement of Laws.

The State Board of Health is just now opening up a determined campaign to lessen the danger from the house fly and to bring about its extermination, if possible.

Bulletins dealing with the subject have been printed for distribution, several copies of which have reached this city. The following valuable information therein contained should be read carefully by every citizen.

"For several years, a subject of increasing interest has been presented to the public. It is 'near and dear' to every man, woman and child in this great land of ours. It is 'near' to them because it comes in such close contact to each one. It eats at the same table; it eats out of the same dish; it crawls on their faces.

It is 'dear' to them because it gives and yet does not enrich.

We speak of The Fly—the common house fly—which spreads filth and disease which causes sickness and misery; the great destroyer of peace, health and happiness.

This subject has been investigated by scientists, exploited by physicians, discussed by entomologists, acted upon by Boards of Health, considered by Business Men's Associations, Anti-Tuberculosis Societies, Pure Food Societies, etc.

If the eagle is the national bird, we certainly can claim the fly as the national insect. Indeed it has become of such national repute that every Board of Health has been compelled to take note of it.

There is no longer any doubt of the fact that the common house fly is responsible for much of our sickness. It has been proven time and again that the fly carries the bacilli of typhoid, tuberculosis, dysentery and intestinal diseases.

Aside from the fact of its germ carrying propensities, the fly is filthy and dirty. Its principal breeding place is in horse manure, in garbage pails and in filth of one kind and another. Flies are born in filth, they carry filth.

The fly is insiduous. He lurks in every corner. He plants his disease germs on your bread. He buries them in your butter. He drowns them in your baby's milk bottle. There is no escape if he once enters your home. There is only one safe way to guard against the fly, and that is to keep him out of the house by screening your doors and windows. The fly does not convey the bacteria into the human system by biting, as the mosquito does, but carries the disease germs around with him in his body and clinging to the hairs of his feet.

Several states have ordinances requiring screen doors and window screens to be placed in all stores, restaurants, butcher shops, bakeries and other places where food stuffs and drinkables are sold or prepared.

People themselves can do much toward enforcing this law to the fullest extent by refusing to buy from the butcher, grocer or baker who does not keep his place carefully screened. Neither should they eat at a restaurant or drink at a fountain where the proprietor does not use every effort to prevent the entrance of flies.

Rules for dealing with the fly nuisance:

Keep the flies away from the sick, especially those ill with contagious diseases. Kill every fly that strays into the sick room. His body is covered with disease germs.

Do not allow decaying material of any sort to accumulate on or near your premises.

All refuse which tends in any way to fermentation, such as bedding, straw, paper, waste and vegetable matter, should be disposed of or covered with lime, or kerosene oil.

Screen all food whether in the house or exposed for sale.

Keep all receptacles for garbage carefully covered and the cans cleaned or sprinkled with oil or lime.

Keep all stable manure in vault sor pit, screened or sprinkled with lime, oil or other cheap preparations, such as are sold by a number of reliable manufacturers.

See that your sewerage system is in good order; that it does not leak, and not exposed to flies.

Pour kerosene into the drains.

Burn or bury all table refuse.

Screen all doors and windows, especially in the kitchen and dining room.

If you see flies, you may be sure that their breeding place is in nearby filth. If there is no dirt or filth there will be no flies. Remove the cause."

PUBLIC SALE OF CITY RESIDENCE.

A. R. Creamer advertises in today's Daily Herald, sale of the residence of Frances O. Post, deceased, to take place at the Court House, Saturday the 27th day of May, 1911, at 2 o'clock p. m. Property consists of house and lot on West Market Street; being the house and lot adjoining R. S. Quinn. Persons desiring to look at the property can call at the residence and will find Mrs. Mary King, sister of deceased, in charge, who will gladly show them the property. See official notice elsewhere in today's issue.

ALL SHOT TO PIECES

Nerves All Unstrung—Can't Sleep, Can't Work, Can't Rest—Can't Do Anything but Worry and Walk.

Morse's Glycerole is what you need. It doesn't matter a particle how many other things you have tried, put your faith in Morse's Glycerole today and start to get well before bedtime.

Mr. Hazen Morse is a chemist, one of the best in America. He has been making good medicines for our greatest physicians for years and years, and he knows how to combine the simplest drugs and make them perform wonders in restoring health.

Morse's Glycerole is Mr. Morse's crowning achievement; it is the most successful effort of his life. It has proven itself so wonderfully beneficial in nervous diseases that thousands of doctors have prescribed it and hundreds of hospitals use it daily.

If you know of anyone blighted with the misery that comes from any nervous condition, you will act the part of the good samaritan by telling him about Morse's Glycerole.

Weary, weak, worn out, overworked people who find themselves unable to accept the responsibilities of life as they once so cheerfully did, should get a bottle of Morse's Glycerole at Blackmer & Tanquary's today.

Two sizes, 50 cents and one dollar and money back if it doesn't prove a blessing to you. Be your old energetic self again. Morse's Glycerole will put vigor, vim and vitality into you more quickly, than any other prescription.

Hetty is the Jeweler that sells "Big Ben" alarm.

ALL READY FOR HOUSE-CLEANING

Without several of the almost indispensable aids which our stock affords you are certainly not ready to do the work in the most satisfactory manner.

BORAX, AMMONIA, POTASH
SAL SODA, DISINFECTANTS
INSECTICIDES, SPONGES,
CHAMOIS,
DENATURED ALCOHOL, ETC

All have their place in the rightly conducted house-cleaning campaign. We have them all in right quality and at the right prices.
Let us supply you.

BALDWIN'S
DRUG STORE
Arlington House Block
Both Phones 52.

HAREM SKIRT IS BEING RULED OUT

PARIS—(Spl.)—The harem skirt is falling into such disrepute in Paris that one of the Paris newspapers was today forced, under threat of a suit, to retract its statement that the harem skirt worn by a well known demimondaine at the Auteuil races recently, come from a certain dressmaking establishment.

Another Frightful Example.

There was a young man in Timbuctoo,
Who said to the maid that he'd tuck to:
"I have loved you, sweet Ruth
For a year; that's the truth!"
"No," she said, "that's a lie well stuck to."

"I notice that you usually tell the truth."

"Yes, I found that telling lies gets you into almost as much trouble."

There's a Reason.

"Here you are sporting around in an automobile and yet you cannot pay the little bill you owe me!"

"My dear friend, if you were supporting an automobile you would know why."—Houston Post.

"How did you enjoy your eggs, dearie?"

"Honestly, they weren't half bad."

"I'm so glad. I"——

"You see, I had three and only onethird of them was bad."

"I feel," said Mr. Grabbinger, "that I am advancing in wealth and influence."

"For what reason?"

"People around me laugh heartily when I tell stories which formerly failed to get a ripple."

You can always rely upon a jealous woman finding something to work on.

Want Ads are profitable

COLONIAL THEATRE
NOTHING BUT PICTURES
FEATURING MOTION PICTURES IN A LIGHTED THEATRE AND THE MUSIC THAT ACCOMPANIES THEM
5c TO-NIGHT 5c
Reliance Her Mother's Love Drama
5c Nothing Cheap But the Price 5c

10c 10c
WONDERLAND
TO-NIGHT
10c 10c
"Tale of Two Cities"
The portrayal of Charles Dickens story.
3 REELS or 3,034 FEET OF FILM!
10c 10c
An Evening's Entertainment for a Dime!
10c 10c

The Palace!
TO-NIGHT TO-NIGHT
"Shine On, Mister Moon" Latest Southern Ditty
Sung by BILLY FENTON
"Pallid Hues Under Clouded Skies"
Reliance film with MARION LEONARD and others in great emotional works.

COMING -:- THURSDAY, APRIL 27th!
World's Greatest Motion Picture!
"The Fall of Troy"
$30,000 FEATURE IN 2 REELS 2,000 FEET
The Trojan War reproduced with absolute fidelity in every detail as depicted in ancient history.
SPECTACULAR :-: DAZZLING :-: CLASSICAL
All subjects heretofore produced pale into insignificance when compared with this great picture.
MATINEE 3:00 to 4:30 P. M. NIGHT 7:00 to 11:00 P. M.
10 Cents - ADMISSION - 10 Cents
See advertising matter now being distributed throughout the city!

AUTHOR DEALS WITH TRAGEDY OF WOMEN'S LIVES

German Book Creates Furor in Berlin and Empire.

BERLIN—(Spl.)—The women of Germany are profoundly agitated by the book of the season entitled "The Critical Age." The authoress is Mlle Karin Michaelis, a woman past fifty who is herself most happily married. She is Danish by birth, but her husband is German, and she has spent the greater part of her life in Germany, and writes her books in the German language.

In this extraordinary book, of which hundreds of thousands of copies have been sold, the authoress deals with the tragedy of woman who have passed her fortieth year. It is not, strictly speaking, a novel, but the confessions of a middle-aged woman who endeavors to tell the whole truth about herself and what she conceives to be the truth about her own sex.

Here are some of the characteristic passages of these strange confessions:

"No man understands what the soul of a woman is in reality. No man has any idea of the inner workings of a woman's heart. Men pride themselves on understanding women, and are always befooled in this respect."

"The whole truth is never spoken between a man and a woman; but it is not necessary on this account to condemn women; they are never quite sincere towards men, because they are never quite sincere towards themselves. Men can be honorable in dealing with others, but women do possess this capicity."

"A woman can love a man more than her own life; she can sacrifice her time, her health, her virtue and her life for him, but if she is a real woman she can never take him entirely into her confidence. She can never take him into her confidence because she dare not."

"A man, on the contrary, even if only for a short time, can love without reserve. In this condition, he allows himself to be unlocked like a chest of drawers with many secret recesses.

"Then he delivers himself and his past to the woman he loves, but a woman never gives more of her confidence than reason permits. Her sense of shame is quite different in character from a man's sense of shame. She would rather perpetrate an indecency than confess to a man some of her secret thoughts, which she would willingly and without reserve communicate to another woman.

"Every woman plays a comedy at all times of her life with smiles and with tears. Smiling is a language which none but women understand; woman smiles at a great crisis, woman passes over vices with a smile, and with a smile she reflects the greatest virtues.

"Men cannot smile at all; they are not deceitful enough to smile. And with the smile so it is with tears. Tears are a gift from nature to women, and most women use them to excite themselves when they desire to create a scene."

Men believe that a woman grows old, but this is entirely wrong, because it is only the exterior of a woman which grows old, leaving her inner life untouched and unchanged by years.

Here are some more of Karin Michaelis' characteristic sayings:

"It is very easy for women to deceive men when the latter are in love, because when a man is infatuated with a woman, he believes everything because he desires to believe it.

"The 'Unbelieving Thomas' ought to have been a woman, because woman always doubts. A shadow of doubt penetrates into her innermost, holiest feelings, perhaps because she judges man according to her own character."

The grip which this book took upon the women of Germany is quite remarkable, because within a few hours of its publication, the booksellers' stores were being stormed by members of the fair sex bent on obtaining copies for their own perusal.

Hundreds and even thousands of articles have been written protesting against Karin Michaelis' portrayal of female character and disposition, and the book has been denounced from the pulpit and on platforms by pastors and lecturers, feminists and moralists.

No Idle Time on His Hands.

"Squire," asked the visiting friend, "how do you manage to occupy your time in this little village?"

The only justice of the peace in [illegible] leisurely bit off a large chunk of plug tobacco and chewed it [illegible] for a few moments.

"[illegible]," he said, with judicial solemnity, "I can beat any man in six [illegible] pitchin' horseshoes."—Chicago Tribune.

[illegible] ever notice that there are [illegible] many men who quit because they are not given an increase in salary?

MONEY

When you borrow money you want the BEST RATES. We have them. Don't fail to call on us when in need of money.

CAPITOL LOAN CO

Passmore Bldg. S. Fayette St.
Opp. Arlington Hotel Bell 316W

Long Life of Self-Sacrifice

BARBARA OGSTON ODETT, who died at Gurnee, a small town west of Waukegan, recently, was probably the oldest pioneer in Lake county. She had lived in Lake county seventy-one years, and died at the age of 92 years without ever having seen a city of any size since youth or ever seeing a railroad train. It is quite likely that there is not another person of her age in the United States who holds such a record. Barbara Ogston was born in Aberdeen, Scotland, June 6, 1819, and at the age of 25 married Gabril Odett, a Canadian Frenchman, whom she met in Quebec soon after arriving in America. Yoking a team of oxen which were hitched to a cumbersome lumber wagon, they journeyed from Canada to Lake county, taking up from the government seventy-one years ago the farm on which she died. This farm had been her home continuously since.

For years she had lived within a stone's throw of two great railroad systems, yet she had never in her life seen a railroad train. She had heard people speak of trains and always thought of them as something wonderful, and if her one great burden should ever be lifted from her shoulders she perhaps might see a railroad train. Thirty-five years ago her son George, then a man about 25 years old attended a county fair in Waukegan, where he received an electric shock from a battery turned on him by several young men of the neighborhood in a joking way which caused him to lose his mind. He was sent to the Elgin asylum, but his mother grieved for him so much that it was necessary to take him home.

For thirty-five years he has been kept in a strong room in his mother's home, where she cared for him, refusing to leave him for a visit to the home of any neigabor, or even that of her daughter, Mrs. W. H. Knox, who has always lived less than half a mile away. She was one of the noblest women imaginable, as was shown in her life which was sacrificed to the care of her demented son. The son is hopelessly insane, and now that his mother is dead it will be necessary, probably, to recommit him to the state institution.

Her grandfather, a Scotchman of the Glasgow district many years ago performed a special favor for the then king of the dominion, who as a reward to his benefactor gave to him bonds and lands on which the city of Glasgow is now located. The property which then did not amount to many housand dollars, has grown in value so that today it is valued at $60,000,000. Her great devotion to the care and welfare of her demented son prevented her from going to Scotland to claim this property—she being the only living heir. She is survived by three sons and one daughter, thirteen grandchildren, and eleven great-grandchildren. Her husband died seven years ago.

A BIG ENTERPRISE

Reclamation of several hundred thousand acres of semiarid land in eastern Colorado, lying above the level of existing irrigation systems in the valleys is the huge enterprise proposed by a Colorado Springs hydraulic engineer. It is planned to generate forty thousand horse-power, by the erection of two power-plants on the Arkansas river, near the mouth of the Royal Gorge. From these, transmission lines will radiate throughout southern Colorado, enabling farmers to pump subterranean drainage water in sufficient quantities to transform large tracts east and south of Colorado Springs into fruitful farms.

Mean.

"He has a mean disposition, hasn't he?"

"I should say so. He's the kind of a man who'll rake in a jack-pot and then, after he's stacked up the chips, will spread out four hearts and a spade for everybody to look at."—Detroit Free Press.

No Skill Required.

"My husband is particularly liable to seasickness, captain," remarked a lady passenger. "Could you tell him what to do in case of an attack?"

"Tain't necessary, mum," replied the captain. "He'll do it."—Mariner's Advocate.

SOME HINTS FOR HORTICULTURISTS

In these days of treeplanting it cannot be repeated enough that newly planted trees need plenty of moisture. If the air is dry they can only get water through the roots, hence, they need it often.

Tobacco has been grown successfully in Mexico for hundreds of years. The soil that produces it year after year there seems never to tire or become exhausted.

Peanuts are good to plant in orchards. They must be kept absolutely free from weeds, therefore, you will have a clean orchard.

The texture of the orchard soil, no matter whether it be clay, sand or humus, may be greatly changed by correct cultivation.

Consul General E. L. Harris says there were 100,000 camel loads of figs raised in Smyrna this last season.

Don't make the mistake many persons have by planting your pear trees too close together. Twenty feet is close enough for pears and peaches—thirty feet for apples.

There is no money in unpruned, uncultivated orchards.

Trees should never be pruned in frosty weather.

BROWN RED GAMES ARE AN OLD BREED

The Brown Red Games have been known as far back as poultry has been known.

The breast plumage of both the male and female of this variety is laced with lemon shading. Like the others of this breed, the Brown Red Games carry their tails in an almost upright position, which gives them the appearance of stiltiness. While this breed is useful, the commercial value of the fowls is so limited as to exclude them from general cultivation.

A Liberal Offer

We Guarantee to Cure Dyspepsia. If We Fail the Medicine Costs Nothing.

To unquestionably prove to the people that indigestion and dyspepsia can be permanently relieved and that Rexall Dyspepsia Tabelts will bring about this result, we will furnish the medicine absolutely free if it fails to give satisfaction to any one using it.

The remarkable success of Rexall Dyspepsia Tablets is due to the high degree of scientific skill used in devising their formula as well as to the care exercised in their manufacture, whereby the well known properties of Bismuth-Subnitrate and Pepsin have been combined with Carminatives and other agnts.

Bismuth-Subnitrate and Pepsin are constantly employed and recognized by the entire medical profession as invaluable in the treatment of indigestion and dyspepsia.

The Pepsin used in Rexall Dyspepsia Tablets is prepared by a process which develops its greatest efficiency. Pepsin supplies to the digestive apparatus one of the most important elements of the digestive fluid, and without it the digestion and assimilation of food are impossible.

The carminatives possess properties which aid in relieving the disturbances and pain caused by undigested food. This perfect combination of these ingredients makes a remedy invaluable for the complete relief of indigestion and dyspepsia.

We are so certain of this that we urge you to try Rexall Dyspepsia Tablets on our own personal guarantee. Three sizes, 25 cents, 50 cents and $1.00. Remember you can obtain Rexall Remedies only at—The Rexall Store.

Want Ads will pay.

BY THE SEA.

One summer moonlight night I was by the waves. I would rather be near them on moonlight nights than at any other time, especially when broken clouds give the sky and the waters variety. I never go to the hotels. I get as far away from them as I can, stopping usually at some fisherman's cottage. On this occasion I had pitched a tent on the beach and inhabited it alone. I was lying under my canopy, the flaps thrown aside so that from my bed—blankets only—I could look out on the ocean. There was the sky, light clouds slowly drifting across the face of the moon, the line of the horizon dividing the lighter from the darker hemisphere. The ocean plane met the path of moonlight broadening toward me from afar, the waves lazily rolling in and bursting on the shore.

I have wondered since if the music of the waters put me to sleep and I awakened or whether I did not sleep. At any rate, my attention was arrested by something white, at least lighter than the sand, down near the verge. I watched it. There was an occasional fluttering about it, like a woman's skirts gently moved by a breeze. It appeared to be about the height of a human figure, though really in my perception of it there was no such thing as size, and was gently swaying like a very young tree shaken by the wind.

Presently it moved. Then I was conscious that it was coming toward me. I had no superstitious fear. I was simply curious. As the thing approached it came gradually out of nebula into the form of a woman. There was a certain grace of movement, a lightness which, mingled with a slight rising and falling, was confusing. Had the figure appeared on the water surface I should have thought my eyes were transfiguring a sail that was rising and falling on the waves.

It was only when it came near that I distinguished the outline of a girl's figure—not a summer visitor, one of plainer mold, doubtless a fisher lassie. She stopped a few yards from me, turned and looked out on the ocean. Then, turning again without appearing to notice or care who was in the tent, she asked:

"Is that a boat out there?"

"What are you doing out here at this time of night? Do you know what time it is?"

"No."

"I drew my watch from my vest pocket. I slept in my clothes. It's half past one."

"Is it?" She manifested no interest at the hour. She stood looking out at sea, apparently watching for another sight at the boat.

"There it is. Heavens, how they bend to the work!"

I raised myself on my elbows and strained my eyes to discern if I could see what the girl saw. Surely there was no boat out where she was looking. The dark face of the ocean was expressionless except where the moonlight trailed over it.

"I see no boat," I said.

"It's in the trough of the sea now."

"There is but a slight trough. Even if a boat were lost to sight between the waves it would reappear in a few moments."

She stood peering out on the ocean. A cloud floated over the moon. She said with a moan, a note of despair, rather, it seemed to me:

"Oh, how black!"

The cloud was denser than any that had obscured the moon before. The last words I heard spoken by the girl were, "They're coming," and she began to move toward the ocean, fading away in the shadow of the cloud. When it passed I looked for her, but she was nowhere to be seen. I lay thinking, wondering, for awhile, then, lulled by the waves, fell asleep.

When I awoke the sun was rising out of the ocean, while the waves were splashing languidly. The first thing I thought of was the girl of the night before. I drifted between many opinions. Possibly I may have dreamed it all. But never before had I dreamed about one a stranger to me whose face and figure I could remember, while here I remembered distinctly. Was she not some girl who had been demented by misfortune?

I went to breakfast at a fisherman's cabin. The fisherman was preparing to go out in his boat while his wife waited on me. I was full of my dream, or whatever it was, and related it.

The man stopped his preparations and listened with a look of horror, making the sign of the cross, while his wife turned and covered her eyes with her hands.

I looked at them wonderingly. It was plain that I had struck some blight in their lives. Should I probe it by questions or spare them? What had I to gain by forcing a recital that would give them infinite pain? If there was any connection between them and my apparition it needed no strong imagination to replace it.

Lying in my tent during that day I wove the story. I saw a ship out on the bar, the waves beating furiously against it. The shore was lined with people. Presently a boat was lowered, and a crew from the wreck made an attempt for their lives. It rose and fell on the waves, its bow now pointing to the sky, its stern now sliding down out of sight. Then it hung for one instant on the seething line of foam and was hurled bottom upward.

Perhaps it contained the girl's lover.—F. A. Mitchell.

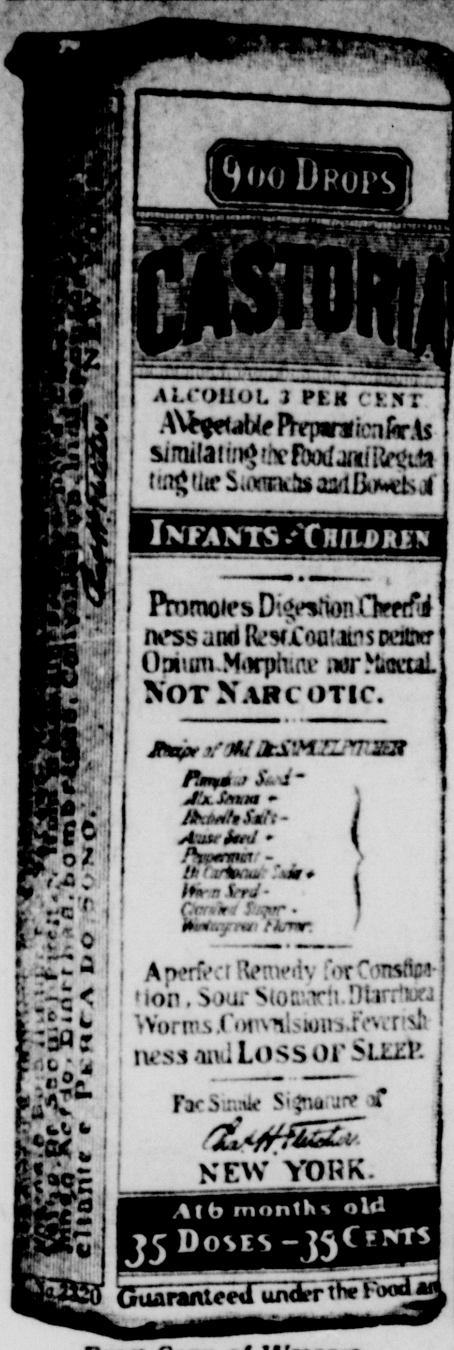

Exact Copy of Wrapper.

CASTORIA

For Infants and Children.

The Kind You Have Always Bought

Bears the Signature of

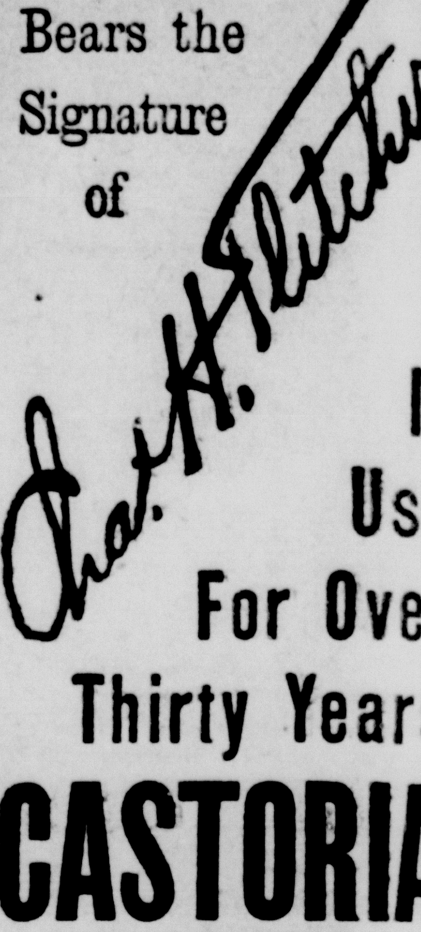

In Use For Over Thirty Years

CASTORIA

THE CENTAUR COMPANY, NEW YORK CITY.

Masked Apples

Take as many finely flavored apples as desired. Pare, core, and steam until tender. One teaspoonful of lemon juice over each apple. Powder with sugar and put in a cool place to chill.

Make one pint of boiled custard, flavor with lemon, add one tablespoonful of gelatin dissolved to the hot custard and strain.

Take as many small sponge cakes or macaroons as apples, dip in lemon juice and arrange with apples on top. Fill the cavities of the apples with shredded cocoanut and chopped dates.

Pour the custard over the apples. Whip whites of eggs stiff and dry, sweeten, flavor with lemon and heap on custard. Place in oven until the meringue is firm. Serve the dessert cold with black coffee.

Jellied Prunes

Stew about two dozen large prunes and when cold remove the stones. Take the same amount of almonds, blanch and brown them and put one in each prune. Take half a teacupful of gelatin and put over it just enough cold water to cover.

Heat the juice the prunes were cooked in, measure one pint and pour over the gelatin; have the juice boiling hot. Add half a cupful of sugar and the juice of three lemons, strain and pour over the prunes.

Put this is a mold and when served, cut a piece from the center and fill with whipped cream, or use for a salad with mayonnaise dressing.

Hot Chocolate Sauce

One tablespoonful of melted butter, one and one-half squares unsweetened chocolate; stir till chocolate is melted, then add one cup of sugar, few grains of salt, and one-third cup of boiling water. Boil 12 or 15 minutes till consistency of thick syrup, remove from fire, and add one-half teaspoonful of vanilla.

SHIRLEY PRESIDENT SUSPENDERS

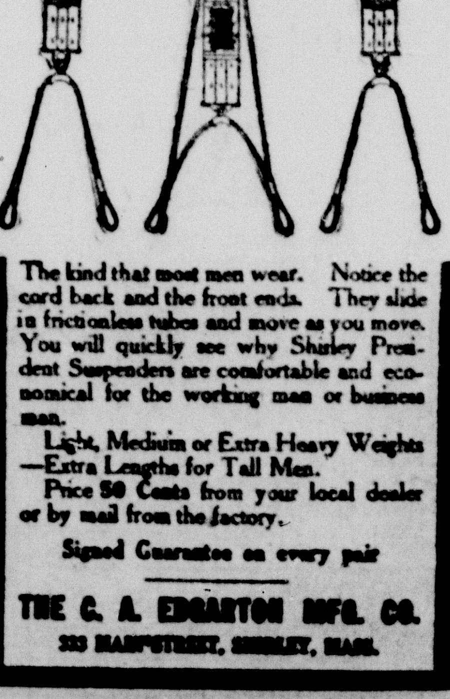

The kind that most men wear. Notice the cord back and the front ends. They slide in frictionless tubes and move as you move. You will quickly see why Shirley President Suspenders are comfortable and economical for the working man or business man.

Light, Medium or Extra Heavy Weights—Extra Lengths for Tall Men.

Price 50 Cents from your local dealer or by mail from the factory.

Signed Guarantee on every pair

THE C. A. EDGARTON MFG. CO.
333 MAIN STREET, SHIRLEY, MASS.

A GREAT DIARY COW

Missouri Chief Josephine, has broken the record in her native state as a milk producer. At four years of age she produced 92.7 pounds of milk in one day, or the equal of forty-seven quarts. At the Missouri State Fair last fall, she was placed in a prettily decorated booth, with forty-seven quart bottles filled with milk, representing her day's production, arranged in pyramidal form above her. Her year's record is 15,474 pounds of milk. This is equal to 7,710 quarts of milk.

On this number of quarts twenty-one babies could subsist and thrive for one year. Made into butter it would supply five average families a year. The milk turned into cash would send the farmer's son to an agricultural college for two years. This fine cow is a Holstein.

Asparagus and Rhubarb Easily Grown.

Asparagus and rhubarb are too delicious vegetables that even the most careless farmer may have in abundance if he gives them a chance to grow. Both contain medicinal qualities of the highest value. Asparagus is one of the best remedies for kidney troubles, and rhubarb takes the place of nauseous physic in putting the system in good working order without violently disturbing the functions. A small plot devoted to each of these will be a good investment, and there is time enough to make a start this year.

Rail Fence Philosophy

It takes less time to blow the whistle than to turn the wheels and the man who does things is moved by a stronger power than the man who merely talks.

Three-horse energy exhibited upon a one-horse farm will produce wonderfully rich results.

COURT OF COMMON PLEAS,
FAYETTE COUNTY, OHIO.

NOTICE IN ATTACHMENT.

B. H. Millikan, Plaintiff vs. Elmer Painter, Defendant.

PUBLICATION FOR SERVICE.

Elmer Painter, a resident of this state, who has departed from the county of his residence with intent to defraud his creditors and to avoid the service of summons and keeps himself concealed with like intent, will take notice that on the 12th day of April, 1911, B. H. Millikan filed his petition in the Court of Common Please, Fayette county, Ohio, in case No. 13780, against the above named Elmer Painter, asking for judgment against the said Elmer Painter in the sum of $3,300.00 with interest hereon from the 12th day of April, 1911, for the wrongful and fraudulent conversion to his own use, the property of the said plaintiff in the said sum of $3,300.00, and that an order of attachment has been issued and levied upon the personal property of the said Elmer Painter, located in Green township, Fayette county, Ohio.

Said defendant is required to answer on or before the 17th day of June, 1911, or judgment may be taken against him.

B. H. MILLIKAN, Plaintiff.
H. H. Sanderson and F. A. Chaffin
Attorneys for Plaintiff.